The Kingston Daily Freeman

FOUNDED IN 1871. CITY OF KINGSTON, N. Y., FRIDAY EVENING, FEBRUARY 2, 1923. PRICE THREE CENTS.

GERMAN MINERS VOTE TO STOP PRODUCTION IN SAAR BASIN

General Strike Ordered There as French Succeed In Stopping Ruhr Coal Moving Into Germany—Disorders and Attempted Train Wrecking.

By Telegraph to The Freeman.

Berlin, Feb. 2.—German coal miners in the Saar basin have voted for a general strike beginning Monday, said a despatch from Saarbruecken today.

(Under article 45, of the Versailles treaty, France obtained the exclusive right to work the mines in the Saar basin as compensation for destruction of French coal mines by the German army. At the end of 20 years there will be a plebiscite in the Saar to determine if the coal fields shall be retained by Germany or united with France. The coal output in the Saar in 1920 was 9,500,000 tons.)

The embargo placed upon the Ruhr coal fields by the French is now complete. The French claim that not a ton of coal is being moved from the Ruhr mines into the unoccupied portions of Germany.

It is understood that the Saar miners' strike vote was a double protest against both Ruhr occupation and the fuel embargo.

The embargo has intensified the resentment of German officials.

Further disorders are reported from railway yards in the Rhineland where striking Germans have destroyed rail property to hamper French troop movements and the transportation of fuel into France and Belgium.

Paris, Feb. 2.—An increase in German attempts to wreck trains in the areas occupied by French troops, was reported from Mayence today.

Near Ingelheik, a crowded passenger train was switched to a blind siding by striking railroaders, but the engineer was able to stop it before it was derailed.

A Mayence dispatch to the Petit Parisien said that strikers removed a section of rails causing a locomotive attached to a Coblenz passenger train to overturn. There were no casualties.

The Matin's Berlin correspondent reports that the position of Frenchmen in unoccupied sections of Germany, is unbearable; even worse than war time in some regions.

At Koenigsberg a mob of students stopped an automobile containing French officers, dragged the officers forth and gave them a beating.

A German mob made a hostile demonstration in front of the French consulate at Bremen. There was a similar manifestation at Carlsruhe where restaurants refused food to French officials.

A dispatch from Erfurt said that German railroaders refused to move a train because French officers were on board.

The cabinet, according to the Petit Parisien, has become thoroughly aroused over false press reports being sent out. One untrue report—that the British army of occupation was being withdrawn from the Rhine—was held responsible for a slump of one and one half points in the value of the franc. It has been decided to impose severe measures upon correspondents responsible for sensational fake reports. A foreign office official will be placed in the cable office to ascertain the origin of untrue press reports.

London, Feb. 2.—France is getting practically no coal at all from the German coal fields in the Ruhr, it was indicated by Cologne despatches to the foreign office this afternoon. They said that a certain amount of coal was being obtained in the Ruhr for local uses. Train service and manufacturing operations are limited by lack of fuel and labor troubles.

Paris, Feb. 2.—The entire Rhineland is calm, said official advices to the foreign office from Dusseldorf at 6 o'clock this afternoon. Rail and coal strikes are not spreading.

CITY JURY LIST IS FILED WITH CITY COURT CLERK

Judge Schirick To Sit February 13 and 14 To Hear Excuses.

The jury list for the city court has been filed with the clerk of the court and Judge Schirick has announced that he will sit on February 8 and 10 o'clock in the morning and February 13 and 14 between the hours of 9 to hear all those who desire to be excused from jury duty in city court.

To Seek Further for Bride.

By Telegraph to The Freeman.

Stamford, Conn., Feb. 2.—Charles Blanchard, 54, wealthy cripple Creek rancher, is today continuing his quest for a bride. He is willing to settle $100,000 on her. He came here to see a Miss Wheeler, with whom he had corresponded, but said he found her too young to share the joys and sorrows of a man of his age. She is 21.

Irish Judge's Home Burned.

By Telegraph to The Freeman.

Dublin, Feb. 2.—Republican Irregulars today applied the torch to the home of Justice Redding, destroying it. John Bagwell, member of the Free State senate, who was mysteriously released after being kidnapped by Irregulars, has gone to England to recuperate from his exciting experience.

Want Budget Balanced.

By Telegraph to The Freeman.

Paris, Feb. 2.—The senate finance committee today unanimously resolved to consider the chamber of deputies' budget figures until the budget is balanced.

GRANT REBUKED, MATTER DROPPED

By Telegraph to The Freeman.

New York, Feb. 2.—The question of the divinity of Christ and a minister's duties to the vows he originally took, probably will remain unsettled, it was indicated today when Reverend Dr. Percy Stickney Grant, declined to comment upon Bishop William T. Manning's letter of yesterday.

This, coupled with the bishop's concluding statement in his letter that "There the matter rests for the present," is taken to mean that both sides of the controversy are willing to let the matter drop because of the wide publicity attendant upon the question.

Bishop Manning in his letter to Dr. Grant said that he would not bring him to trial for heresy because Dr. Grant had not made his position clear whether he denied the divinity of Christ. The letter rebukes Dr. Grant sharply, stating that this is not an isolated instance of where the minister's utterances have served to awaken doubt as to his faith in the primal tenets of his religion.

ACCUSE BRITISH IN MEXICAN STRIKE

By Telegraph to The Freeman.

Mexico City, Feb. 2.—Street car service was resumed under military protection today following a battle between street car strikers and federal troops in which ten men were killed and two score wounded.

Officials claim that a syndicate of English capitalists instigated the labor troubles to discredit the Mexican government. Several arrests were made.....

Strikers, some of whom were said to be allied with the Bolshevist movement, precipitated the fight by firing upon Yaqui troops who were guarding a street car. Reinforcements of federal troops were brought up and a general attack started against the strikers' headquarters.

SURGEONS MOVE HEART IN REMOVING NAIL

By Telegraph to The Freeman.

Green Bay, Wis., Feb. 2.—Miss Rose Wendricks, 17, today was recovering from one of the most remarkable operations ever performed in Wisconsin. Surgeons, in attempting to remove a nail from her lung, moved the girl's heart an inch and a half.

Artificial respiration was resorted to by the physicians to keep the girl alive during the operation.

The girl's chest was opened and seven ribs temporarily severed. The nail, more than an inch long, with a wide, round head, had been swallowed thirteen years ago, lodging in the left lung.

Sold Newburgh Ball Park.

Stockholders of the Newburgh Holding Corporation Tuesday authorized the sale of the property of the company near Colonial Terrace, including the Desmond Park, to John B. Corwin, who will develop the site. The price fixed was $17,500. It was announced that the intention of Judge Corwin is to make a development of moderate priced homes under such restrictions as will make the section highly desirable and yet quite within the reach of those of moderate means.

Railroad's Annual Meeting.

At the annual meeting of the stockholders of the Ellenville-Kingston Railroad Company, held at Ellenville January 31, the following were elected as directors: Edward J. Buckland, Howard Elliott, John B. Kerr, Frederick L. Loveland, Francis T. Maxwell Edward Milligan, Edward J. Pearson, James L. Richards, A. Heaton Robertson. The inspectors of election were George Marsden and S. O. Durland.

Poughkeepsie Fire Renewed.

After battling twelve hours with a fire which caused damage Tuesday night estimated at $200,000 in the six-story structure on Wood Lane, known as the Schick building, the Poughkeepsie firemen were called upon to battle the flames on Wednesday morning, when they broke out anew. A general alarm was sounded at 10:45 again that morning. The cause of the blaze has not yet been determined.

Denies Catholics Arrested.

By Telegraph to The Freeman.

Mexico City, Feb. 2.—Attorney General De La Nonute today formally denied a sensational report circulated in the United States by a news agency that 13 members of the Roman Catholic heirarchy had been arrested in Mexico as a sequel to the deportation of Monsignor Ernesto Filippi, former apostolic delegate.

ASSEMBLY REP'NS CHANGE TACTICS

Plan Now Is To Pass Mullan-Gage Repealer And Donohue Resolution So As To Put Democrats In Hole—Excise Committee Head, a Minister, Opposes Plan.

By Telegraph to The Freeman.

Albany, Feb. 2.—The Republican members of the Assembly excise committee, who are determined to report out both the Miller bill to repeal the Mullan-Gage state prohibition enforcement law, and the Donohue resolution to memorialize Congress to liberalize the Volstead law, will have to do so over the head of Lincoln R. Long, the Republican head of the committee, it became known today.

Mr. Long, who comes from Delaware county, is a minister, and naturally he is strongly opposed to any repeal of the Mullan-Gage law and also to the Donohue resolution. The situation is one of the most unusual that has developed in the Legislature in years.

The Republicans are in the majority in the committee, and despite the vote of Mr. Long they will be able to favorably report both the repeal bill and the resolution. But very seldom is a bill reported out over the head of the chairman of any committee.

All doubt as to whether the Mullan-Gage repeal bill and the Donohue resolution will be passed in the Assembly has been settled, it was said today, and the Republicans will see to it that both measures go through. In doing this, it is said the Republicans are convinced that it would be good politics to pass both measures particularly the one repealing the state prohibition law, thus placing it squarely up to Governor Smith.

For some reason, the Republicans have come to believe that the Governor would much prefer that the Legislature forget all about the Mullan-Gage law. And for that reason, if no other, according to reports, the Republicans are determined to "put the Governor" in a hole," if possible.

Any attempt by the Democrats in the Assembly to delay consideration of the Mullan-Gage repeal bill will be battered down by the Republican majority. Next week, or the following week, if the Democrats do not act in the meantime, Assemblyman George N. Jesse, Republican of New York, and regarded as the leader of the "wet" Republicans in the lower house, will move to have the excise committee discharged from further consideration of the Miller bill. This will bring the wet and dry fight out on the Assembly floor.

Unless the Democrats in the Assembly change their present plan of action, such a motion will be bitterly fought by the members of the minority. The Democrats would prefer to wait for some word from Governor Smith before they take any action of the repeal of the Mullan-Gage law, but the Republicans are planning to force the issue.

BANKERS' ASSOCIATION DOES NOT PENSION CROOKS

By Telegraph to The Freeman.

New York, Feb. 2.—No crook is on the pension list of the American Bankers' Association or ever has been, it is declared by F. N. Shepherd, executive manager of the organization, in reply to recent widely circulated reports that a notorious swindler had been bought off from his depredations against banks by means of an annual allowance.

Margot Starts New Style.

By Telegraph to The Freeman.

London, Feb. 2.—Margot Asquith, wife of former Premier H. H. Asquith, today started a new style by wearing the "Tutankhamen mummy gown." It is a loose affair constructed on the lines of wrappings that cover the bodies of Egyptian mummies.

SENATE TO PASS CREDIT BILL TODAY

Provides $1,200,000,000 to Aid Hard Pressed Farmers and Is "Progressive" Measure.

By Telegraph to The Freeman.

Washington, Feb. 2.—Passage of the Lenroot-Anderson farm credits bill which completes the administration's program for aiding the farmer, is virtually assured late today, administration leaders announced after a careful poll of the senate. The measure provides a maximum of $1,200,000,000 for rural credits.

Senator Norbeck, Republican, South Dakota, has attached an amendment setting up a $250,000,000 revolving fund to establish credit for foreign purchasers of American farm products, but it is believed this provision will be eliminated on the final vote. The administration majority is vigorously opposed to it, despite the arguments advanced by the so-called "progressives" that what the farmer needs is better and wider markets rather than increased domestic credits.

Briefly, the Lenroot measure, largely supplemental to the Capper bill, provides:

Each of the 12 land banks is authorized to establish farm credits departments with a capital of $5,000,000, subscribed by the government through the treasury department.

Subject to approval of the president and the federal farm loan board, each bank might in addition issue another $5,000,000, also subscribed by the government.

A further provision enables each federal farm loan bank to sell debentures to run not more than five years, and not exceeding ten times the amount of capital and surplus. In other words, this would make it possible for all 12 banks to issue debentures totaling $1,200,000,000 to be secured by cash or property on which loans are made.

The farm credits department of the bank are authorized to discount or deal in agricultural paper issued for any agricultural purpose or for raising, fattening or marketing live stock. Each bank is also permitted to deal in debentures of other banks, or to make loans to cooperative associations, if the loans are secured by warehouse receipts or chattel mortgages.

Agricultural paper, under the bill, may run up to a period of nine months.

With the death of the present session only a month away, some doubt existed today whether the house would be able to pass the bill, inasmuch as the Capper measure has not yet been taken up there. Senator Lenroot, however, who has been in touch with house leaders closely, expressed confidence the bill would be enacted and signed by the president before March 4.

ARMED BANDITS ROB TWO NEW YORK STORES

By Telegraph to The Freeman.

New York, Feb. 2.—Armed auto bandits took the warpath in New York again today and robbed two stores.

In one they got $400 cash and in the other holdup, took $190.

Charles Otten, proprietor of a wholesale grocery store, on the upper East Side, was checking up receipts with his clerks when the bandits entered.

The bandit leader seized $300 which had been counted out on a table and then searched Otten and his clerks, collecting $100 more.

The second robbery took place in a West Side drug store when three men held up Salvadore Sascano, the proprietor and took $190 from the cash register.

Dundee Fights Tonight.

By Telegraph to The Freeman.

New York, Feb. 2.—Johnny Dundee will defend his so-called junior lightweight championship in a fifteen-round bout with Elino Flores, the Filipino lightweight here tonight.

BUSINESS DAY by DAY as the Government sees it

PREPARED BY RALPH F. COUCH

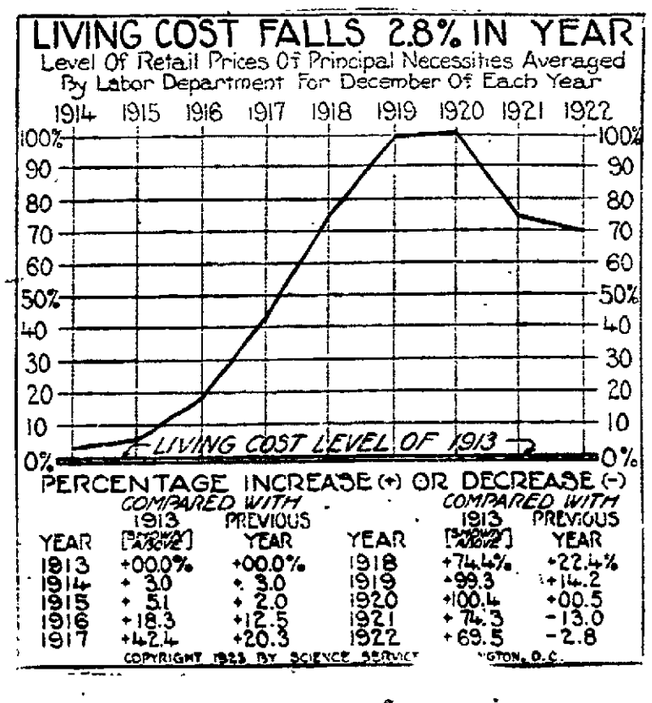

SIX MORE WEEKS OF WINTER DUE?

Yes, If Those Veteran Weather Prognosticators Mr. Groundhog And Br'er Ba'r Are To Be Believed—Both Retreated To Resume Snooze.

As the sun broke over the top of the mountains this morning Br'er Ba'r and his fellow weather prognosticator, old Mr. Groundhog, emerged from their dens and after taking one glance around they dove back to resume their interrupted snooze, frightened at their shadows which they had not seen since they holed up early in the fall of last year.

According to tradition if the bear and groundhog see their shadows on Candlemas Day it means that they retire for another six weeks slumber and that winter will be in our midst for that length of time. That may be true, and only the future will tell if they are correct, but if the remaining days of winter are to be compared with the first and second days of this February they will not be much noticeable kicking on the part of those residing here.

Thursday was an ideal winter day, but during the afternoon the heavens became overcast and every indication pointed to a rainfall. Signs did not fail and about 7 o'clock a slight shower passed over the city making the sidewalks slippery and walking dangerous.

This morning, broke bright and clear with the sun shining throughout the early hours. There was also a decided rise in the temperature and as a result most sidewalks were slushy and as the snow melted in the streets rubbers were needed.

The rise in temperature was extremely welcome after the several days of below zero weather that had been handed out, and it was also welcomed by those whose coal bins have been sadly depleted and who are wondering where the next supply of coal will come from.

The street force is still busy digging out the snow drifts in the streets, but the majority of the streets throughout the city are now in a passable condition.

Farmers say that during January the snowfall measured at least two feet on the level. As the storms were accompanied by winds causing the snow to drift, in some places the snow was fully five feet in depth. The country roads are gradually being opened to traffic where the town authorities have gone ahead and done some real work. The road from Kingston to New Paltz is still closed to traffic, and evidently the New Paltz authorities are not very anxious to open it. The road from Kingston to Phoenicia is still closed although work is being done and it is expected that it will be opened before the close of the week. The road from Kingston to Highland is opened to traffic as well as the roads to Saugerties and Rosendale.

BILL TO EXPEDITE FEES OF INCORPORATION ATTORNEYS

By Telegraph to The Freeman.

Albany, Feb. 2.—Attorneys in Ulster county will be interested in the outcome of a bill just introduced in the State Legislature, sanctioned by Secretary of State Hamilton and State Treasurer Shuler and intended to expedite the payment of tax and filing fees incidental to the incorporation of a stock company, or an increase in capitalization. If the bill becomes a law, all such fees will be paid at one and the same time to the secretary of state, instead of compelling a person, as at present, to visit first one department, then another, with a receipt here, or a voucher there, a method started years ago when the corporation bureau was in its infancy.

FRANCE AND ITALY WILL RATIFY, BRITAIN HEARS

By Telegraph to The Freeman.

London, Feb. 2.—The British government has reason to believe that France and Italy will soon ratify the Washington conference treaties for limitation of naval armaments, it was announced at the foreign office today. The Italian chamber will begin formal consideration of the treaties later this month, said advices from Rome.

Bently Not a Holdout.

By Telegraph to The Freeman.

New York, Feb. 2.—According to a statement made public by James Tierney, secretary of the New York Giants, Jack Bentley has assured Giant officials that he is not a holdout as was reported. Bentley, who was sold to New York for $65,000 by Jack Dunn, owner of the Baltimore club, is said to have declared that he is satisfied with the terms offered him but wants a part of the purchase price before signing.

Ice Coated Body Found.

By Telegraph to The Freeman.

New York, Feb. 2.—An autopsy will be held today to determine how Herman Michael, rich bachelor of State Island, met his death. Michael's body, encased in a huge bank of ice, was found in a deserted section of West Brighton by a shipyard employe. He had been missing from his home since a few days after Christmas.

Shad And Other Luxuries.

Southern shad are in the local market, also luscious strawberries from Florida. The retail price of strictly fresh eggs had dropped to 50 cents the dozen, and two dozen storage eggs are being sold for 65 cents, with a guarantee.

TRAVER'S REPORT ON COURT TERM

The report of District Attorney Traver in regard to the last term of county court has been filed with County Clerk Saxe and from this report the county clerk makes his report to the secretary of state as required by law. Within ten days after the adjournment of a term of county court the district attorney is required to make a report of the criminal work taken up before the court. This report of District Attorney Traver shows that twenty-two defendants were disposed of at the January term, five indicted for robbery first degree, six of the cases were liquor cases and the balance were a miscellaneous collection of burglary, larceny, etc.

There were thirty-six cases on the calendar and of the twenty-two defendants disposed of but three stood trial. Cicero Green, Henry Thomas and Samuel Adams, all colored, were convicted of robbery, first degree. The greater part of the time was consumed in the trial of Henry Thomas, it requiring a day and a half to secure a jury in this case. All of the other cases disposed of the defendants entered pleas of guilty.

The Charles P. Marano case was moved for trial by The People but was not tried as it was impossible for either the defendant or The People to locate certain important witnesses. This case grows out of the famous Marano "wine-vinegar," which has been in dispute for a long time. Marano has a quantity of grape fluid at his place in the town of Marlborough which he claims is vinegar and which he has sought to sell. It is claimed that it is sour wine. Marano did endeavor to dispose of some of it and it was seized at Tuxedo by troopers who claimed it was wine. A certain part of the wine was seized by Sheriff Kolts and now reposes in the cellars of the court house. When the case does come up for trial it will furnish a variety of interesting legal points and facts.

REAL ESTATE TRANSFERS.

Deeds Recently Recorded With the County Clerk.

Recent deeds conveying real estate have been filed in the office of the Ulster county clerk for record:

Harry Banks and wife to Emma C. Welton, a parcel of land in the town of Shawangunk. Consideration $1.

Grace DuBois Whitcomb to Kenneth DuBois a parcel of land in the town of New Paltz. Consideration $3,000.

Charles Knapp and ors., to Daniel York a property on Clermont street, Saugerties. Consideration $1.

Irving Kohn and others to Byron L. Davis a property in the village of Saugerties. Consideration $1.

William Wisner and wife to Homer Becker and wife a parcel of land on the Malden road in the town of Saugerties. Consideration $1.

James W. Feeter and wife to Warren G. Hasbrouck a property on Milton avenue, town of Lloyd. Consideration $8,500.

Samuel O. Scranton to Edwin J. Koch a parcel of land on Albany avenue near South Manor avenue in the city of Kingston. Consideration $1.

The Saugerties Savings Bank to Cosmos Rea, a release of property in the town of Saugerties on the Glasco turnpike. Consideration $1.

Schipp's Bus On Schedule.

The Schipp Kingston-High Falls passenger auto bus line is again running according to regular schedule, making three trips from this city daily, and the Wednesday and Saturday evening trips will be resumed. For some time the 2:15 p. m. trip from the Kingston Hotel was not made. The Schipp freight line to Ellenville has also been resumed.

Ruhr Coal Held Up.

By Telegraph to The Freeman.

Dusseldorf, Feb. 2.—German coal consigned to Holland, Italy and Switzerland was held up here today by the French military authorities. Long lines of motor trucks and automobiles are being utilized to carry food into the Ruhr. The rail strike has brought about a shortage of provisions.

Ambulance Calls Thursday.

Joseph Israel was removed from 75 North Front street to the Kingston City Hospital in the ambulance Thursday. Cecelia Kissciberg was removed from 58 Cedar street to the Kingston City Hospital. Ralph Bridge broke his leg while at work Thursday at the Universal Machine plant and was removed to the Kingston City Hospital.

Price Was Too Low.

Through a slip of the pen of the writer of Rose's advertisement published in Thursday's Freeman, and the compositor not being familiar with prices of fruit, apricots were listed as selling 2 pounds for 35 cents and peaches 2 pounds for 22 cents. It should have read one pound at the above prices.

Loses $250,000 In Jewels.

By Telegraph to The Freeman.

Miami, Fla., Feb. 2.—The theft of $250,000 in jewels reported to police by Mrs. David Joyce of Chicago, today remained as great a mystery as it was immediately following the robbery. While police spread a dragnet about Miami, hoping to land other suspects.

Columbia Employes to Dance.

On Tuesday evening, February 6, the employes of the Columbia Shirt factory will hold a dance at Clermont Hall. Balfe's orchestra will furnish the music.

BONUS SEEKERS REFORM LINES

As Debt Funding Commission Prepares Report on Agreement Reached—Congress To Get All Details.

By Telegraph to The Freeman.

Washington, Feb. 2.—While members of the "veterans' bloc" in congress were rallying their forces for the fight they intend to make to finance a soldiers' bonus with British debt payments, the American debt funding commission met at the treasury department to put the finishing touches on its report of the agreement reached for the liquidation of Great Britain's $5,000,000,000 debt.

The commission hopes to have this report in President Harding's hands by tomorrow so that he may transmit it to congress early next week, with a special message requesting ratification.

In order that congress may be informed of all the important phases of the entire funding scheme, the commission will present a comprehensive outline of the negotiations recently completed here with Chancellor Baldwin of the British exchequer.

This much has already been decided, but there remained some doubt today whether congress would be asked to specifically amend the debt funding act or whether President Harding would simply ask the approval of a congressional resolution expressing approval of the agreement adopted here and approved by the British cabinet.

Some members of the commission still believe that the funding act should be modified now so that there will be no further difficulty in the forthcoming negotiations with other European debtors, but President Harding and Secretary of the Treasury Mellon contended that the best procedure at the present time would be for congress to approve the British funding plan by resolution. They think this could be accomplished without a serious fight in either the senate or house, and are anxious to avoid a lengthy debate which might throw the whole subject of debt funding over into the next session of congress.

Because of their desire to have the British agreement ratified without delay, members of the commission are considerably perturbed today with the soldier bonus talk in congress. Any efforts, they believe, to attach a bonus rider to the resolution ratifying the debt pact, will plunge both the senate and house into a debate which will make it impossible to get anything done before the present congress expires on March 4.

According to plans completed today by leaders of the "Veterans' bloc" the soldier bonus rider will be introduced in the house by Representative Hamilton Fish, Jr., Republican, New York. The object of Fish's proposal will be to have the British payments—averaging $175,000,000 annually—pledged to the payment of "adjusted compensation" on the plan already approved by congress in the bonus bill passed last session and vetoed by President Harding.

The administration is said to be opposed to this proposal on the ground that the money received from Great Britain must be used to retire the government's internal debt and because of the bad effect that such action would have on the British government.

Leaders of the anti-bonus forces in the house pointed out today that the British people are not well pleased with the plans adopted for the liquidation of their debt to the United States because of the heavy war taxes they are now paying. Decision by congress to devote Great Britain's payments to a soldier bonus, it was declared, would arouse the British people into an attack on their government for not delaying settlement and using the money in providing work for the unemployed at home.

Senator Smoot of Utah, who is a member of the American debt-funding commission, today announced his opposition to the plan to attach a bonus rider to the resolution of ratification.

"I don't think congress will accept a bonus rider to the debt settlement," Smoot said. "I'm personally against it and I don't think it is the proper place for the bonus. I know an effort will be made but I expect it to be defeated."

Smoot and other administration leaders in the senate were confident there would be no difficulty in getting the congress to ratify the British agreement.

Premier Hughes Forced Out.

By Telegraph to The Freeman.

London, Feb. 2.—The resignation of Premier William Hughes of Australia has been accepted, said a Sydney despatch to the Evening News today. The political faction hostile to the Hughes government won the December elections in Australia.

Student Shoots Self.

By Telegraph to The Freeman.

Chicago, Feb. 2.—John M. Minehan, 21 years old, a sophomore at the University of Chicago, shot and killed himself with a shotgun in his room at he Alpha Tau Omega fraternity house. The body was found this morning by fraternity brothers.

To Ease Up On British.

By Telegraph to The Freeman.

London, Feb. 2.—F. W. Hirst, prominent British financial writer, today advocated that the United States should admit duty free every year sufficient British made goods to equal the annual British war debt payment.

Hemorrhoids

are usually due to straining when constipated. Nujol being a lubricant keeps the food waste soft and therefore prevents straining. Doctors prescribe Nujol because it not only soothes the suffering of piles but relieves the irritation, brings comfort and helps to remove them.

Nujol is a lubricant—not a medicine or laxative — so cannot gripe. Try it today.

Nujol

A LUBRICANT—NOT A LAXATIVE

WONDERFUL NEW AID IN WASHTUB AND SCRUB BUCKET

Removes Stains, Whitens Clothes, Cuts Dirt

Women will welcome a wonderful new discovery that saves work and time not only on washday but every day in the week. A little of the new preparation, NACO, used in the washtub and perhaps also in the boiler, not only removes stains from your table linens and other white linen and cotton garments but also restores that lustrous new whiteness you rarely see duplicated at home. This it does too without the slightest injury to the flimsiest fabrics. In fact it adds considerably to their length of wear, by eliminating the necessity of hard rubbing.

For sickroom and nursery wash it is particularly gratifying. Blood stains medicine stains and Baby's thousand and one spills and soils are quickly dissolved deodorized and disinfected, restoring the bed clothes and white garments as fresh and sweet as though they had never been used.

Then in the varied cleaning around the house NACO is a marvelous help. Used with ordinary soap it magically loosens the dirt and grime on floors and walls and woodwork, on paints and tiling and porcelain. And it will not injure or mar the surface.

Get NACO at your grocers. 15c secures a generous size bottle.—Advertisement.

Skin Tortured Babies Sleep
Mothers Rest After Cuticura

Soap, Ointment, Talcum, 25c. everywhere. For samples address: Cuticura Laboratories, Dept. X Malden, Mass.

6% DIVIDENDS have been paid by the Home-Seekers' Co-Op. Savings & Loan Association for 8 years. Now is the time to subscribe for shares in the new series. Call at the office, No. 3 EAST STRAND.

WHOOPING COUGH

No "cure"—but helps to reduce paroxysms of coughing.

VICKS VAPORUB

Over 17 Million Jars Used Yearly

February Furniture Sale

Now on for the Entire Month

SPECIAL PRICES MADE IN EVERY DEPARTMENT

Also our usual close out sale in Household Goods, such as China, Glassware, Wooden Ware and Wire ware.

1st table consists of odds and ends at .....3c ea.
2nd table consists of odds and ends at .....5c ea.
3rd table consists of odds and ends at .....10c ea
4th table consists of odds and ends at .....15c ea.
5th table consists of odds and ends at .....25c ea.
6th table consists of odds and ends at .....35c ea.
7th table consists of odds and ends at .....50c ea.
8th table consists of odds and ends at .....75c ea.
9th table consists of odds and ends at ...$1.00 ea.

Gregory & Co.

MATTERS BEFORE THE SURROGATE

In surrogate's court, in the matter of the judicial settlement of the accounts of Julia K Soper, as executrix of the estate of Patrick Scully, late of the city of Kingston, account of proceedings filed and passed and decree directed M O. Auchmoody is attorney for the petitioner

An appeal has been filed with Surrogate George F. Kaufman by the executrix of the estate of Watson M. Freer, late of the town of Ulster, in the matter of appraisal under the taxable transfer act, wherein objection is made by the executrix from the taxation on the bequest made on the legacy of Louise H Freer, the contention being that the taxation was made on the wrong rate fixed by the taxable transfer law Fowler & Loughran are attorneys for the executrix-appellant.

THE NEW HALL of FAME

Sigrid Onegin

The glories of the Metropolitan Opera House brought into the home by world-famed Sigrid Onegin whose marvelous contralto is a sensation of the present operatic season.

55018—Samson et Dalila (My Heart at Thy Sweet Voice)
Carmen—Chanson Bohême (Gypsy Song)

A marvel of recording as only Brunswick can achieve. Two selections, note, on the same record. Another of the world's truest reproductions.

Brunswick

FOR RADIO FANS

No. 24 Single Cotton Covered Magnet Wire, ½ lb. spool . 35c
Nickel plated binding posts 5c ea. or 50 cents per doz.

BACHELET MEDICAL APPL. CO.
32 E. STRAND, KINGSTON, N. Y.

THE PEOPLE OF THE STATE OF NEW YORK by the Grace of God Free and Independent

To—
Richard V Depuy Ellenville New York
Frank Depuy, Westbury, Long Island, New York
Harvey Depuy Yonkers New York
Simon Depuy Poughkeepsie New York
Jacob Depuy, Kingston New York
Louis Depuy, State of Pennsylvania, post office address unknown
Jesse B Sahler Accord New York
Matthew J Sahler, Kerhonkson New York
Elmira Sahler Accord New York
William L Sahler, Harlington New Jersey
Stephen Wood Accord New York
Arthur Wood Stone Ridge New York
Roy Wood, Kingston New York
Ray Wood Stone Ridge New York
Hornce Depuy Columbia New Jersey
Nellie Flynn, Columbia New Jersey
Warren Depuy, Blairstown New Jersey
Oscar Depuy, Marksboro New Jersey
Allen Depuy Blairstown New Jersey
Howard Depuy Worlendyke New Jersey
Leroy Depuy Branchville New Jersey
Moses Depuy Montela New York

YOU AND EACH OF YOU are hereby cited to show cause at a Surrogate's Court to be held in and for the County of Ulster at the Surrogate's office in the City of Kingston in said County, on the 5th day of February next at ten o'clock in the forenoon of that day why the last Will and Testament of William B Depuy late of the town of Rochester Ulster County deceased presented to said Surrogate's Court should not be admitted to probate and recorded as a Will of real and personal estate in pursuance of the statute on the petition of Either Depuy of the Town of Rochester Ulster County, New York, the Executrix named therein

IN TESTIMONY WHEREOF we have caused the seal of said Surrogate's Court to be hereunto affixed Witness Hon George F Kaufman, Surrogate of our said County at the City of Kingston the 27th day of December in the year of our Lord, one thousand nine hundred and twenty two

[L. S.]

DANIEL B DEYO
Clerk of the Surrogate's Court

V B VAN WAGONEN,
Attorney for Petitioner

NOTICE TO CREDITORS.

In pursuance of an order of Hon George F Kaufman Surrogate of Ulster County, notice is hereby given according to law to all persons having claims against Alonzo B Dunham late of the Village of Wallkill County of Ulster, N Y, deceased, testate, to present the same with the vouchers in support thereof to the undersigned Earle H Houghtaling, Attorney for the executors of the estate of said deceased at his office, 45 Main Street Walker Block Walden, Orange County New York, on or before the 7th day of May 1923

RALPH DUNHAM AND
RALPH DURHAM,
Executors
Walden, N Y

Earle H Houghtaling,
Attorney
45 Main Street
Walden New York

TRAIN THE EARS TO LISTEN

Only in That Way, It Is Asserted, Are They Enabled to Do Their Work Thoroughly.

It may seem strange to emphasize the fact that we have to learn to listen, yet it is certainly true that our ears must be trained if we desire them to do their work thoroughly

Especially does this apply where music is concerned. A love of music is an instinctive possession of most people, but a complete understanding of it is quite another matter, and it is knowledge that can only be acquired as a result of definite study.

"It must be remembered that our eyes, ears and other organs are but the means by which impressions are conveyed to the brain, and unless those organs function efficiently the impressions are not true and complete." So states a writer

"Just as mankind learns to appreciate fine work in a painting, a flow of sonorous words in a poem and beautiful lines in a piece of architecture, so can the ear be trained to carry to the brain, vividly and exactly, choice passages of music," the writer continues, and he points out that half the beauty in music is missed when the ear does not "realize" the tones which comprise the complete harmony.

As evidence of untrained listening, the fact is quoted that when listening to a vocal record most people pay so much attention to the words and the "tune" that when the record is finished they are quite unable to name any instrument used in the accompaniment.

AUTHOR DREW ON POSTERITY

Oliver Goldsmith's Humorous Idea of Leaving His Claim to Fame to Future Generations.

However, whatever right I have to complain of the public, they can, as yet, have no just reason to complain of me. If I have written dull essays, they have hitherto treated them as dull essays. Thus far we are at least upon par, and until they think fit to make me their humble debtor by praise, I am resolved not to lose a single inch of my self-importance. Instead, therefore, of attempting to establish a credit amongst them, it will perhaps be wiser to apply to some more distant correspondent; and as my drafts are in some danger of being protested at home, it may not be imprudent, upon this occasion, to draw my bills upon Posterity.

Mr. Posterity.

Sir—Nine hundred and ninety-nine years after sight hereof pay the bearer, or order, a thousand pounds worth of praise, free from all deductions whatsoever, it being a commodity that will then be very serviceable to him, and place it to the account of, &c.—Preface to Essays.

IN THE AIR TONIGHT.

Radio Programs That Are Free As the Air That Carries Them

Radio programs for tonight are:

WJZ Newark (360 Meters).

6 00—Musical program
8.30—Concert, Bruce Campbell
8 45—Recital, Illuminato Miserendino, violinist and Miss Eros La Gambina, dramatic soprano "Mazurka Obertass," Wieniawski; "Romanza," Wieniawski; "Minuet," Beethoven, "Hungarian Dance," Joachim-Brahms, "Love's Joy," Kreisler "Nocturne Transcription," Chopin; "Polonaise Brillante a Major," Wieniawski, "Mio Chamano Mimi" Opera Boheme, Puccini; "Light My Life With Love," "Vol lo sapete Mamma," Mascagni, "Vissi d'arte," Puccini, "That Night," Vanderpool, "Racconto di Maddalena" Giordano.
9.00—Literary evening
9 55—Time signals and weather forecast
10 01—"W D 11 Tubes," H. M Freeman

WEAF—Manhattan (400 meters.).

7 30—Duets and solos, George Dunstan, baritone, and Mildred Rogers, soprano.

WGY, Schenectady (370 meters).

6 30—Reading from "Grimm's Fairy Tales," Kolin Hager.
7 40—Health talk
7.45—Musical program
10 30—Musical program

KDKA, East Pittsburgh (360 Meters)

7 30—Bedtime story
7 45—Stock Exchange report
8 00—"A Journey Through Spoonriver," Edgar Leo Masters
8.20—Point of etiquette, discussed by Mrs. Chester B. Story

Thought for the Day.

It is easier to make good promises than it is to make promises good.

When you eat Bran for constipation be certain that it is ALL BRAN!

There is no time to fuss away trying to find out just what some mixed-up cereal with a small bran content can do to ward off the grave illness that constantly hovers over constipation sufferers. What your system demands is ALL BRAN! You must have ALL BRAN to give permanent relief! Anything less than ALL BRAN does not have the bulk that gives results! Your physician will recommend Kellogg's Bran because it is ALL BRAN! Kellogg's will do the work; it will give you permanent relief; it will remake your health if you will eat it regularly—because it is ALL BRAN! Kellogg's Bran, cooked and krumbled, is wonderful for health. It sweeps, cleans and purifies, ridding the system of the dangerous toxic poisons. Yet it is simply a nature-food—nature's own remedy for constipation; nature's way of keeping every body organ tuned true.

Eat Kellogg's Bran regularly to give permanent relief naturally—at least two tablespoonfuls daily; for chronic cases, with every meal. It is as beneficial as a preventive. Its nut-like flavor is delicious. You will like it sprinkled over your favorite hot or cold cereal, or eat it as a cereal. Kellogg's Bran makes delightful muffins, raisin bread, pancakes, etc. It adds a fine flavor to soups and gravies. Have the whole family eat Kellogg's Bran and see the health of every member improve.

All grocers sell Kellogg's Bran.

ABEL'S
133 Hasbrouck Avenue

DUTCHESS CO. PORK.

Whole Legs Pork 19c
Legs Pork, foot off 24c
or half, lb.....24c
Shoulder Pork, foot on....14c
Shoulder Pork, foot off...16c
Rib Pork Roast 20c
Pork Sausage Meat.....21c
Flat Spareribs 18c
Neck Spareribs 5c
Metwurst.

SMOKED MEATS

Thompson Hams 26c
Cala Hams 14c
Smoked Tenderloin 32c
Regular Hams 23c
Bacon 28c

PRIME WESTERN BEEF

Rib Roast 24-28c
Stew Beef 12c
Hamburg Steak 22c

LAMB

Legs Lamb 36c
Stew Lamb 20c

VEAL

Legs Veal 28c
Veal Chops 32c
Breast Veal 26c

POULTRY.

Fresh Killed Fowls.....
Roasting Chickens .....
Large Size Dill Pickles, doz.30c
Fresh Made Liverwurst.....
Sauerkraut, 3 lbs.....25c

NO WASHING—
only a little light ironing

Try this Popular Laundry Service

Think of having everything washed sweetly clean in rainsoft water; everything dried; all the table and bed linens and other flat pieces neatly ironed; the bath towels, stockings, and knitted underwear fluffed, ready to use—

Only a few light pieces of wearing apparel left for you to iron—

And all this done for very little more than you'd pay to have the washing done at home.

This is our Rough Dry service that's proving so popular. Phone us about it—have a representative call tomorrow.

Thomson's Laundry
243 Clinton Ave. Tel. 1570

Use FREEMAN advertising regularly and conservatively and results will surely follow.

BIG SALE

NOW ON IN ALL DEPARTMENTS

Men's Suits
Boys' Suits
Furnishings
Shoes

GOODS MUST BE MOVED TO MAKE ROOM FOR SPRING GOODS ORDERED.

The Wise People who Need Clothing, &c., and want to save money, make no mistake in taking advantage of this Sale. Early Buyers Get the Selections. Snow blocked country roads have given us time to get our big stock arranged for the sale.

D. KANTROWITZ
46—NORTH FRONT ST.—48

OPEN EVENINGS. ASK FOR DAVE.

Best Plantation COFFEE, 32c lb	Best Creamery BUTTER, 55c lb	Choice Mixed TEA, 40c lb

D. L. Evap. Milk	10c can	Kellogg's Bran	15c pkg
Karo Corn Syrup	10c can	Malt Breakfast Food	23c pkg
Early June Peas	15c can	Cream of Wheat	23c pkg
Orange Marmalade	10c glass	Wheatena	23c pkg
Pure Fruit Jelly	15c tumbler	Sweet Prunes, 2 lbs	25c
Horse Radish	15c bot.	Evaporated Peaches	20c lb
Sweet Corn	10c can	Evaporated Apples	18c lb

Washburn & Crosby's KING FLOUR, 24½ lb sk. for $1.00 ½ bbl. sk. for $4.00	Washes clothes clean and sweet and doesn't hurt the hands. P. & G. Naptha Soap, 4 cakes for 23c.	"Pillsbury's Best" FLOUR, $1.20 per sk.

PALM OLIVE SOAP, 3 cakes for 25c

Cross Rib Roast of Beef, lb .. 28c	Leg of Spring Lamb, lb . 25c	Fowls, lb 38c
Chuck Roast or Steak, lb .. 20c	Lamb Roast, lb 25c	Pork Roast or Chops, lb .. 25c
Frankfurters, Bologna, Headcheese, lb 20c	Stew Lamb, lb 20c	Bacon, by strip, Hams, lb. .. 25c
Stew Veal, lb 24c	Spare Ribs, lb 18c	Hamburg Steak, lb 20c

GEORGE PLANTHABER

UNION SHOP 30 EAST STRAND FREE CITY DELIVERY

TELEPHONE 1072

SATURDAY SPECIALS

Ladies' Fancy Collar and Cuff Sets.....50c
Ladies' Paisley Silk Collar and Cuff Sets 98c
Ladies' Paisley Middy Ties 98c, $1.75
Paisley Silk Ribbon, all widths .....
Ladies' Silk and Wool Hose 98c, $1.50
Ladies' White and Fancy Shirt Waists 98c, $1.98
Ladies' Pink and White Brassieres....35c, 48c, 50c, 59c
Ladies' White and Pink Corsets $1.00, $1.50
Ladies' and Girls Middies 98c, $1.25
Children's Rompers 50c, 59c, 79c, 89c
Men's Shirts 98c, $1.50, $1.75
Men's Hose, all colors .....15c, 25c, 35c, 50c pr.
WINDOW SHADES AND OIL CLOTH.

M. KERLEY, 33 East Strand

After Inventory Sale—Bargains—Odds and Ends

Goods we have discontinued in stock. Some are priced below manufacturer's present cost, such as: Radiator Shutters and Covers, Tire Pumps, Tire Boots, Covers, B. O. Patches, Tire Saver Jacks, Carriers, Spark Plugs, Oils, Skid Chains, etc. In fact about 100 DIFFERENT USEFUL ARTICLES AT BARGAIN PRICES—while they last—FIRST COME—FIRST SERVED has FIRST CHOICE.

COME EARLY. IT WILL PAY YOU.

Brown Auto Supply Co.

785 BROADWAY, AT ALBANY AVENUE.

NOTICE TO CREDITORS.—In pursuance of an order of Hon. George F. Kaufman, Surrogate of Ulster County, notice is hereby given, according to law, to all persons having claims against Helen K. Overhoudt, late of the Town of Rosendale, County of Ulster, deceased, testate, to present the same with the vouchers in support thereof, to the undersigned, Silas S. Auchmoody, the Executor of the estate of said deceased, at his place of business, Rosendale Village, Rosendale, in the said County of Ulster, New York, on or before the first day of March, 1923.

Dated August 24, 1922.

SILAS S. AUCHMOODY,
As Executor of Miss Helen K. Overhoudt, Deceased.

David Farber's
Fresh Meats

STEW BEEF, lb .....
CHUCK ROAST, lb 24c
FRESH HAMBURG, 2 lbs.....
ALL KINDS OF STEAK, lb ...
FRESH DRESSED VEAL

Kingston Daily Freeman.

TERMS:

Per Annum in Advance $7.50
Per Month 65c

Fifteen Cents Per Week.

Entered as Second Class Matter at the Post Office at Kingston, N. Y.

Published by Freeman Publishing Company, Freeman Square, Kingston, N. Y. Jay E. Klock, President; Alfred DuFlon, Secretary; Harry DuBois Frey, Treasurer. Address, Freeman Square, Kingston, N. Y. Louise M. Klock, Vice-President, 243 Albany Avenue, Kingston, N. Y.

Member American Newspaper Publishers Association.
Member Audit Bureau of Circulations.
Member New York Associated Dailies.
Official Paper of Kingston City.
Official Paper of Ulster County.

Please address all communications and make all money orders and checks payable to Freeman Publishing Company, Freeman Square.

Telephone Calls:
New York Telephone—Main Office Downtown, 2200. Uptown Office, 882.

KINGSTON, N. Y., FEB. 2, 1923.

THE ARTFUL DODGER.

All Governor Smith needs do to earn a place in politics similar to that occupied by the well known character in fiction, "The Artful Dodger," is to continue dodging various questions. This he has done on prohibition in its various forms, more recently refusing to take any definite stand on the Mullan-Gage law. He has indicated that there should be no conflict between Federal statutes and state laws, the inference being that the state and federal governments should be in accord and it might not be wisdom to repeal the state enforcement act.

The liquor question is not the one cause of dodging by the governor. He has become proficient enough in this respect to qualify as a dancing master. During the recent campaign, it will be remembered, former Governor Miller tried to pin Governor Smith down to certain facts. When former Governor Miller wanted to know where the Democratic candidate for governor stood on traction or some other issue Governor Smith was ready to discuss the weather. This was one of the amusing features of the Smith campaign.

Governor Smith since election has not departed from that which he established as a Smith principle. Efforts have been made to get from him a Simon pure statement on the Mullan-Gage act. He has danced away from it the same as he has from questions propounded by Senator Lusk relative to the effect of the pardon of "Big Jim" Larkin, convicted of criminal anarchy, and the grave danger of organized profiteering. Has Governor Smith debated such subjects? He has not. He has artfully charged Senator Lusk with playing politics, sidestepping, of course, the real questions.

Governor Smith has repeatedly dodged the questions put to him by Senator Lusk, but how successfully remains to be seen. It is a well accepted fact that, in the long run, dodging does not pay in politics. While the governor is, to his own satisfaction, laughing aside momentous questions, the laugh eventually is sure to be costly comedy. References to Governor Smith as the "Artful Dodger" and "Dancing Master" are evidence that, as a dodger, he is not putting it over.

NEW TESTAMENT AMENDED.

The most powerful anti-prohibition article we have seen, both in logic and literary style, comes from the pen of John Erskine, professor of English at Columbia University, chevalier of the Legion of Honor and vestryman of Trinity Church, New York. It appeared in the New York World of December 3 and has since been issued in pamphlet form. It is entitled, "Must Christians Choose Between the Bible and Prohibition?" Professor Erskine makes the startling statement that the 18th amendment is "an amendment to the New Testament" and supports it with convincing logic, showing that Jesus Christ was not only denounced as a "wine bibber" by the Pharisees ("the prohibitionists of His time") but that He began his public ministry by turning water into wine at the Cana marriage feast and ended it at the "Last Supper," where He instituted the taking of bread and wine in communion as the most holy sacrament of the Christian Church. Of course the atheist and agnostic can answer that after more than 1900 years we are wiser than was the founder of Christianity, but no such claim is open to Christians accepting the teaching of Paul that "in Him (Christ) dwelleth all the fullness of the Godhead bodily." Nor can they find satisfaction in the literal "amendment" to the New Testament put forth in "The Shorter Bible," out of which prohibitionists have edited all favoring references to wine.

One of the most interesting points made by Professor Erskine is that prohibition prohibits real morality, in that it compels and thus prevents the cultivation of the virtue of temperance in freedom. He shows that the early Christians as well as the ancient Greek philosophers held that the man who is not free to do wrong is not really free to do what is right; he is a mere puppet, and his forced virtue is not genuine, being therefore of no account morally. Even the atheist or agnostic can not lightly dismiss this argument, which is founded in the common perception of mankind as well as in the wisdom of the enlightened in all ages.

The publicity given the sad story of Wallace Reid seems to be bearing fruit, as his family wished. For example, the chief of police of Toronto has asked for a law to permit the application of the lash to persons convicted of peddling narcotics on the ground that imprisonment is not a sufficient deterrent for this class of offenders. The records for 1922 show a heavy increase in the number of convictions under existing law against the sale of drugs.

Burroughs Club Nature Notes

Copyright 1921.
By HOUGHTON MIFFLIN CO.

What do you want to know about Nature Subjects? Send any questions of general interest to the Nature Notes Dept. of this paper, enclosing self-addressed and stamped envelope for reply.

Can You Answer These Questions?

1. Where does the black or blue martin spend its winters, and what is its food source at that season?

2. Why are some flies called rat-tail flies?

3. While removing a rock pile I came upon several of our common snakes and some of them spit forth a milky substance. Isn't this unusual, and would it be poisonous?

Answers In Tomorrow's Nature Notes.

Answers to Previous Questions.

1. What sort of breed is a mustang horse?

A mustang is a small horse known in South and Central America, where it ran wild in bands. But this horse is believed to be a descendant not of native breeds of horse—which died off centuries ago—but of domestic horses introduced by Spaniards at the time of the conquests, and eventually abandoned so that they became in time practically "wild."

2. Is it true that the Persian palm-leaf design copies a pear?

A question in conventional design rather than natural history. We have heard this explanation, however, in a book on Oriental rugs. An Oriental critic calls attention to patterns apparently conventionalised from fruit-bearing branches, whereon the palm leaf" seems to grow from a stem at its butt-end, contrary to pear growth, and suggests that the almond, at a stage of development where the nut is setting in the blossom, is more likely the origin of this characteristic Persian figure. At least he is right about the almond's having the stem at its broad end.

3. If the nighthawk isn't a hawk but a goatsucker, why was it over named hawk?

Because its flights makes it look at times a good deal like certain hawks. Also it "hawks" about or darts hither and yon when hunting its winged insect prey. It is not really a night bird either, being most active at dusk and at dawn; but works in the daytime readily in cloudy weather; and occasionally in the sunshine, though not so easily observed in the latter case, as it flies high anyway, and does not attract attention when in bright light, by constantly calling to its mate.

THE CLOVE.

The Clove, Feb. 1.—Mr. and Mrs. Fred Sheeley spent the week end with Mr. and Mrs. John C. Yeaple.

Mr. and Mrs. John K. DePuy and Miss Ida Sheeley spent Sunday at the home of Mr. and Mrs. J. S. DePuy at St. Josen.

A large number from this place attended a dance last Thursday night. A fine time was had by all.

William Sheeley spent Tuesday in Kingston.

George Hendrickson is boarding with Mr. and Mrs. Frank Stephens.

Alex Stokes and Vernon Quick are suffering with boils on their necks. Vernon Quick had a large carbuncle boil lanced to allay pain.

Fernando Terwilliger has been sawing wood for Charles Rhinehart and Carlo Marinaccio.

Hiram Yeaple and son are assisting Lorin Coddington in cutting, sawing and delivering wood.

Mrs. James Coalson of High Falls is giving piano lessons to Miss Beatrice Yeaple, Marie Rhinehart, Grace Wright and the Misses Ethel and Edna DuBois.

Everybody is in hopes that we have had our last snow fall for this season, we having had more this winter than in many years past.

WEST HURLEY.

West Hurley, Feb. 1.—Martin Hendricks of Pine Plains, who has been visiting for the past week at the home of Mr. and Mrs. Theodore Kerr, returned to the home of his daughter at Woodstock Sunday morning.

Mrs. Fred Saxe, who has been ill with grip, is slowly convalescing at this writing.

The Rev. Kincade was entertained for dinner on Sunday at the home of Mr. and Mrs. Wesley Mosher.

Charles Tiller is having his ice house filled.

Miss Marion Saxe called on Mrs. Theodore Kerr Sunday afternoon.

Mrs. Lewis Brower has been confined to the house by illness.

Mr. and Mrs. Enos Avery and son, Howard, spent Saturday evening at the home of Mr. and Mrs. Fred Hammond.

Mrs. Norman Cole was a Kingston visitor on Saturday.

Mrs. George DuBois of Kingston spent Thursday night with Mr. and Mrs. Lewis Brower.

TWENTY AND TEN YEARS AGO.

Feb. 2, 1903.—Benjamin Freer and Miss Augusta Sickler married.

Feb. 2, 1913.—William Lang and Miss Katherine Martin married.

Mrs. Jacob Ludwig died at her home on Henry street.

James H. Dempsey and Miss Julia Tucker married at Port Ewen.

WHY

Women Preachers Want More Women Preachers.

When its doctrines are expounded by women preachers men will be more eager to attend church, according to Miss M. Madeline Southard, president fo the International Association of Women Preachers. Speaking at the convention of the association at the Jackson Boulevard Christian church, Chicago, Miss Southard accused men preachers of "feminizing the church." She gave Frances Willard as her authority for the claim that women preachers were needed to interest men in the work of the church.

"One still hears occasionally that the ordination of women will feminize the church," said Miss Southard. "But that is impossible, for a man-monoply of the pulpit has already accomplished it.

"Frances Willard said, concerning this, 'Men have been preaching for 2,000 years and a large majority of the converts have been women. Suppose that women should share the preaching power, might it not be reasonably supposed that the majority of the converts under their administration would be men?'

"We women who preach invite a comparison of the number of strong, thoughtful men in our audiences with the number found in the average audience."

Miss Southard quoted from SS. Peter, Paul, and Luke as authorizing women to preach and to prophesy. She declared that men sought to bar women from the pulpit for selfish reasons.

"Men, even clergymen, never get excited when women scrub their office floors or wash their soiled clothes for a livelihood," she said. "It is only when women approach the more remunerative or more desirable vocations that lively fears of the disruption of the home are expressed.

"Since the preacher's quest is the discovery and the development of personality, women's training has preeminently fitted her for it. Through the ages man was busy with wars and the hunt of material and commercial values, while to the woman was consigned all developing human personalities through the most critical years. This child-care has peculiarly fitted her, when educated along all lines, to understand and deal with the grown-up children of church and community."

AIN'T NATURE JUST GRAND?

Why the Sky Is Blue and Fish Make No Noise Going Through Water.

Why is the sky blue? Not one person in a hundred could give a satisfactory answer to the question. And yet the explanation, as given by Prof. W. H. Bragg, at the Royal Institution, is quite simple.

The blue sky, he explained, is due to the interception by particles in the atmosphere of the blue rays which form a part of the white light of the sun. The parts of white light conveyed by longer red and yellow light waves manage to jump the many substances in the atmosphere and are seen only at sunrise and sunset.

The professor illustrated his meaning by showing a disk of light on the screen which, passing through a bowl of water, became gradually redder as the water got cloudier, till at last, after an imitation of the sun in a November fog, it faded away.

Professor Bragg has also revealed some of the mysteries of sound. If you put a stick in a revolving bowl of water, it sets up little whirlpools behind it. In the same way, the wind rushing past trees forms whirlwinds on a small scale, and these cause those sounds so admirably described by the imitative word "soughing." Similar sounds are set up by telegraph wires.

Why is it that fishes make no disturbance when swimming through the water, although there is a rushing noise when a stone is flung in?

This is explained by the fact that in the latter case, it is the filling of the cavity that is made, rather than the mere impact, which causes the noise, whereas the body of the fish is so shaped that when it moves through the water it leaves no such cavity behind it and therefore there is no disturbance.

Why "Red Sea."

The Red sea is really red in spots—the color being due to the prevalence of a minute bright red plant, a kind of seaweed. This plant is said to be so small that 25,000,000 can live and thrive within a single cubic inch of water. Therefore, instead of being mottled with red, the sea appears in many cases to be scarlet in shade. A red dye, which tradition says was used hundreds of years ago, is made from this weed, but in the places where it is not found, the waters of the Red sea are as blue or green as those of any other body of water.

Why Dogs Bark.

It is a curious fact that dogs bark only when they are in association with man. The dog in a state of nature merely growls, howls, or whines. Possibly the act of barking is a dog's attempt at speech; it would certainly seem like it sometimes; as, for instance, when a pet dog sees you carrying food, he will bark as his way of asking for some.

Another dog, which is in the habit of going to bed at sundown, will bark to tell you he is ready when the time comes.

ALLIGERVILLE.

Alligerville, Feb. 1.—Thursday evening, January 25, the local branch of the Home Bureau staged an entertainment at the home of Mr. and Mrs. De Graw. It was put on in fine shape and furnished no end of fun for the audience. Refreshments were served later and the fun continued with games and dancing. It is the hope of the community that the Home Bureau will do it often.

The Knights of Pythias dance committee wish to announce that there will be a continuation of the Saturday night dances until further notice. There will be music for both square and round dances and light refreshments served.

Rumor has it that the K. of P. Lodge, due to the popularity of the dance hall, contemplates building on further improvements in the spring.

West African Wisdom.

The folklore of the primitive people of West Central Africa is full of wit, as the following show: "Mutual love is often better than natural brotherhood." "I'd rather be poor than a fool."

AARON COHEN — RAPHAEL COHEN
Clothiers & Furnishers
S. COHEN'S SONS
KINGSTON, N. Y.

RE-MEM-BER!

Knights of Columbus
Charity Ball
N. Y. State Armory
Kingston, N. Y.
Friday, February 9th.

Concert
Entertainment
Dance

Tickets $1.00 each.

S. COHEN'S SONS.

Huge Unloading SALE Newark Shoes for Women

Presenting The Greatest Values in The History of This, The World's Largest Chain Store Shoe Retailers!

No clearance event in all the years of our history has scored such a tremendous success as this BIG SALE. So remarkably wide are the assortments that the fulfillment of every footwear need may be realized. You owe it to yourself to take advantage of this remarkable opportunity. In view of the advancing cost of footwear, it will be a long time before you will get another money-saving chance like this. Remember at regular prices NEWARK Shoes Are America's Greatest Shoe Value so come tomorrow prepared to take advantage of the wonderful bargains in these Nationally Famous Shoes. Not a lot of odds and ends purchased for the occasion but Regular NEWARK Shoes reduced for quick clearance.

$1.95 — Lot No 1—$1.95 — Wonderful Value
This lot consists of Plain or Strap Pumps; Dull Kid or Russia Calf, Gun Metal, Black and Brown Kid Lace Oxfords with all the latest heels; Gun Metal and Tan Lace Boots with Growing Girls or Military Heels.

$2.95 — Lot No. 2—$2.95 — Popular and Conservative Styles
This lot consists of Gun Metal Lace Oxfords; Patent Leather 1 and 2 Strap Pumps with Military Heels; Gun Metal Jazz Oxfords; Vici Kid, 1 Strap or Lace Walking Oxfords, Smoked Elk Sport Oxfords, Black or Tan Trimmed; Tan Calf 1 Strap Oxfords, Military Heels; Havana Brown Kid 1 Strap with Louis Heels, Gun Metal, Black Vici Kid and Tan Calf Boots, Military Heels.

$3.45 — Lot No. 3—$3.45 — Big Selection; Stunning Styles
This lot consists of Charming Styles in Tan Calf; Black Vici Kid or Havana Brown Kid Lace Oxfords; Military Heels, Rubber Top Lifts; Black Satin Pumps, 1 and 2 Strap with Low, Jr. Louis or Louis Heels, some have latest brocaded quarter in popular wishbone effect; Gun Metal, Black or Brown Kid and Tan Calf Boots, Military Heels, Rubber Top Lifts.

Newark Shoe Stores Co.
The Largest Chain of Shoe Stores in the United States.

295 Wall Street

All Newark Stores Open Saturday Evenings to Accommodate Customers.

Good Things to Eat
Are made with good molasses. Rosemere molasses is the real old fashioned kind from New Orleans.

Rosemere MOLASSES
At a reputable grocer near you

YOUR PROTECTION — SUGAR CANE PRODUCT — REGD. U.S. PAT. OFF.
Look for this seal in red on canned molasses and syrups, it guarantees quality and satisfaction. We offer six grades for choice.

THE AMERICAN MOLASSES CO.
OF NEW YORK

Just what is the difference?

This undersigned is called an insurance agency because it sells fire insurance.

—It also gives its customers service and advice on how to safeguard property from fire.

—It looks first at your protection against possible loss, then plans insurance to safeguard your interests.

—It watches changing values, changing needs and serves you by fitting your insurance to such needs.

And those service cost you nothing. As representatives of the Hartford Fire Insurance Company these things are offered to our customers.

The policy is for your protection. The agent is your friend. See

Pardee's
INSURANCE AGENCY,
No. 6 B'way. (Upstairs).

DODGE Keystone LINE

We are distributors for the Famous Dodge Line of Power Transmission Appliances.

We carry in stock for immediate delivery a complete line of pulleys, hangers, bearings, clutches couplings, collars, etc.

CANFIELD SUPPLY CO.,
16-18 Strand. 35 Ferry St.
KINGSTON, N. Y.
THE BIG DOWNTOWN STORE.

COLD WEATHER THIS:

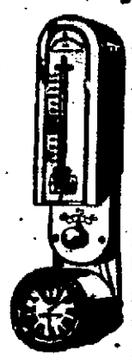

We sell the Minneapolis Heat Regulator

It will keep your house at a uniform temperature no matter how cold the weather may be out of doors.

It works equally well with Furnace, Hot Water or Steam; and with Wood, Coal or Natural Gas.

Saves its Cost in Fuel First Year

L. F. BANNON CO.
402 BROADWAY,
Kingston, N. Y.

THIS OFFICE is the place to have your printing done, no matter what kind it may be.

NEW AWARD OF $419.50 TO BELL

Referee J. J. Blackford of the State Industrial commission at the hearing at the supervisors' room in the court house, this city, Tuesday, rewarded John M. Bell of Hamburgh compensation in $419.50. Bell froze the toes on his right foot while working on the ice about a year ago at Hamburgh, and in November last was awarded $419.50 compensation by the referee. From this award the Exchange Mutual Insurance Co., the carrier of the compensation insurance appealed, contending that there had been no accident as the freezing had occurred on a rising temperature without any special hazard; also that had there been an accident due notice had not been given employer as the law requires. The Industrial Commission reversed the November award and sent it back for a rehearing which was had on Tuesday and after Lester Smith, attorney for Bell the claimant, had presented the case again, with additional evidence before Referee Blackford, a new award of $419.50 was made. The carrier stated that an appeal would be taken from the new award.

CURRENT OFFERINGS AT THE THEATRES

"The Ruling Passion" starring the great actor, George Arliss, showing at the Kingston Opera House again tonight and Saturday is a comedy drama, and one of the best photoplays yet thrown on the screen. Coming Monday, Tuesday and Wednesday is the William Fox super-special "Who Are My Parents," a mighty story of home life.

Laugh and tears alternate in "Skin Deep" the thrilling picture at Keeney's for the last half of the week. Milton Sills has one of the best roles of his career.

Neal Hart in "Skyfire," an exciting story of the Canadian Northwest mounted police, is programmed at the Auditorium tonight; also a Billy West Comedy. Saturday Frank Mayo in "The Flaming Hour."

"When Knighthood Was in Flower" continues to draw out large audiences at all performances at The Orpheum. The management whole-heartedly commends it to every man, woman and child to whom romance and beauty are not mere words found in dictionaries. Through error the management announced that a Saturday children's matinee would be given with tickets at 25 cents which should have been 55 cents.

Big Bluff by a Worm.

The caterpillar of a sphinx moth—a slow, fat, green worm—crawls sluggishly about the bushes in plain view of every insect-eater. It has no armor, or spines, or poison, or ability to defend itself whatever, but the instant anything approaches it, it rears up and wags its horned head and looks so formidable that nothing has the nerve to tackle it.

Prize Dance Saturday Night.

Prizes will be given at the regular Saturday night dance at Mann's Hall. Prize fox trot and prize waltz. Aside from the special music by the Imperial orchestra there will be many novel dancing features offered. —Advertisement.

Something to Think About

By F. A. WALKER

LOVE OF SOLITUDE

THE truly great, the large-souled men and women who delight in going afield in the mystic realm of thought, you will find are ardent lovers of solitude.

They are never lonely wherever they may be, for they have found the way to happiness by getting acquainted with themselves, whose companionship they prefer to any other.

Washington chose solitude when he prayed for strength and guidance in the forests; Lincoln knew nothing of loneliness when he lay upon the floor of his log cabin before the glow of a hearth fire studying by its faint light and pondering the subject matter of his lessons; the late John Wanamaker solved his most difficult business problems in privacy.

The men and women of exclusion illuminate the world by dazzling achievements, born to them in their quiet hours of isolation. Their works flare up like magic torches to light the paths of the faltering and disheartened.

The greatest writers do their best work in solitude, often in the nighttime, when voices are hushed and silence is supreme.

And so do painters and presidents, kings and capitalists, students and inventors.

There is nothing more inspiring to thinking minds than quietude; nothing so grandly sublime and impressive as a canopy of stars in a still night when one is far away from the noisy haunts of men with one's own thoughts.

Only in solitude can man find himself. It was in solitude on the seashore that Demosthenes found himself, whence he came and stirred the people of his time with such oratory as had never been heard.

Real nobility of the soul dwells only in the men and women who care nothing for social gatherings and frivolities. Such men and women prefer to be alone with their muses, where they find their greatest pleasure in study, meditation and exploration, from which the human family ultimately derive benefit.

The best in science, in art and in literature comes from the people who choose seclusion in preference to the glamour of bright lights and the folly of merry-making among turbulent crowds, barely able to find their way about, add up a column of figures, or to tell offhand the number of square feet in a square mile.

(©, 1923, by McClure Newspaper Syndicate.)

John Bright's Eloquence.

From the famous orator, John Bright, we gain the well-known phrase: "To join the great majority," without which no obituary notice would be considered complete. And it was John Bright who made use of one of the most beautiful similes in the English language: "The Angel of Death is abroad in the land; almost you may hear the beating of his wings."

GETHSEMANE

By DOUGLAS MALLOCH

I DO NOT think of Christ as God,
Some deity beyond the sky;
I think of Christ as one who trod
This earth, and had to live, to die,
And die to live—I think of Him
Finding His way through paths as dim
As these of mine, as full of wrong—
With just His faith to keep Him strong.

I do not think of Christ as one
Removed, a deity apart,
But one a-weary when the sun
Brought rest at last to limb and heart,
I picture Him a man of toil,
A brother of the common soil,
A brother of the sea and road,
A plain religion, simple code.

I think of Christ as One who went
The very way that I must go,
Who met and mastered each event
And learned our common lot to know.
I think of Christ as one who stood
With mortal men in brotherhood.
This thought has brought me to my knees—
We both have known Gethsemanes.

(©, 1922, by McClure Newspaper Syndicate.)

Has Anyone Laughed At You Because —

By ETHEL R. PEYSER

You don't smoke? If you are a a man haven't they said: "Are you afraid of being feminine?" If you are a woman, haven't they said, "You are a prude?" Suppose they have! Smoking is but a habit. It has nothing to do with your character. It does test your character, though, to be guyed. Let them laugh; the longer you stick to your belief the stronger you are. Of course you'll come out all right if you don't look down on others who hold different opinions.

SO

Your Get-a-way Here Is:

You save money, you have a right to smoke or not to smoke, and you can prove by your conduct that you are as sociable without as with the weed.

(© by McClure Newspaper Syndicate.)

Lacks "Woman's Weapon."

A girl guide, Kathleen Dawe, who lives at Maze, Belfast, Ireland, is said to have never wept, as a baby she was never known to cry.

Fish That Have "Voices."

The sunfish, a large fish sometimes found in British waters, is said to utter a distinct groan when it is removed from its native element; and the carp and the barbel will croak when treated in a similar manner. The Jewfish, found in the Gulf of Mexico, is said to emit a booming sound, and some of the blennies are able to utter a cry that has been likened unto a shriek.

GOOD ROADS

UNLOADING SAND AND GRAVEL

Ingenious California Contractor Invents Labor-Saving Device for Handling Material.

In sections of the country where the supply of sand and crushed stone or gravel for concrete road construction must be shipped by rail, the method of unloading from open-top cars becomes an important item to the contractor.

In the early days of concrete road construction, these materials were usually unloaded by hand. A number of laborers would attack the car with shovels, and so long as wages were low, the expense of this method was not prohibitive. With the advent of motor trucks for hauling concrete materials, the cost of the delay at the car began to be felt.

Of course, the most economical method for handling such materials in large quantities is by means of a derrick or crane equipped with a clamshell bucket. However, it is only where large operations are in prospect that equipment of this kind can be utilized.

The photograph shows how an ingenious contractor in California solved this particular problem. A pit alongside the track was excavated into which the trucks were driven. The bottom of the pit was low enough so that the top of the truck was just about even with the bottom of the gondola car.

Between the pit and the side track he erected a simple gantry crane, which was steadied by guy ropes. The crane was pivoted at the bottom of the legs so that it could swing away from the track when an empty car was being taken away and a full one spotted. The gantry crane supports a shallow hopper, one edge of which hangs on the side of the car and the other is suspended by ropes leading to the top of the crane, and at the outer and lower edge is a tail gate which permits the bin to be dumped into the waiting truck below.

This bin is filled by means of an ordinary slip scraper which operates inside the car. A small gasoline hoisting engine anchored at one side of the track operates a pull line, through a pulley in the top of the crane, and thence to the bale of the slip scraper.

In this way two men inside the car can fill the bin over the edge of the

Unloading Device in Operation.

car very quickly and with little effort. The filling of this bin is done while an empty truck is being driven into the pit, so that with the arrival of an empty truck there is always a loading waiting for it.

TYPES OF ROAD MATERIALS

There Has Been Great Change in Highways Suitable for All Traffic Conditions.

In the last ten years there has been a great change in the type of road suitable for traffic conditions on main traveled highways, according to engineers of the bureau of public roads of the United States Department of Agriculture. In 1910 plain and surface-treated macadam were considered among the highest types of paving for country roads and a large percentage of the mileage was of the two types. There was a small mileage of brick and concrete and a somewhat greater mileage of bituminous macadam, but the plain and surface-treated macadam were the predominant types of hard-surfaced roads. How great the change has been is shown by figures recently issued by the bureau. On federal-aid roads completed between 1916 and 1920 only 2.9 per cent of the total area paved was plain and surface-treated macadam. The types that formerly constituted such a small part of the mileage were as follows: Bituminous macadam, 3.1 per cent; bituminous concrete, 6.3 per cent; cement concrete, 19.3 per cent, and brick, 4.1 per cent.

SOME ESSENTIALS FOR COWS

Plans Should Be Made in Beginning for Proper Feed, Shelter and Pasture Land.

Cows will require feed, shelter and pasture. In the beginning, these should be considered and plans made to provide them before the cows need them. It would pay some farmers to make their plans to keep dairy cows even if they worked on the plans for several years. Prosperous dairying will be worth many years labor and plans.

To Harness the Jordan.

One of the great undertakings for resettling Palestine is to use the swift current of the Jordan from Mount Hermon to the Dead sea to furnish electrical power for lights, railways, industrial and irrigation purposes.

The Paris

WALL AND NORTH FRONT STREETS.

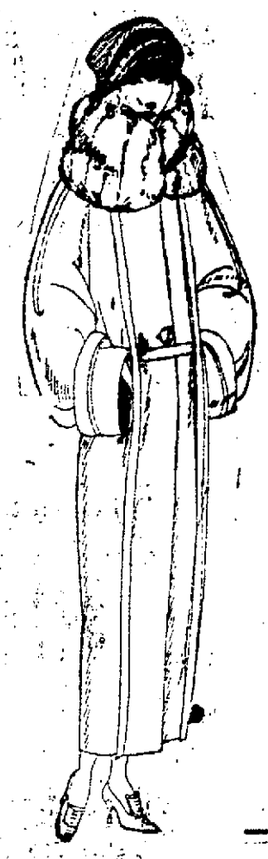

Closing Out Entire Stock —of—

Fur Trimmed Coats!

This is the final opportunity extended by the Paris. We are taking big losses on these fur trimmed coats now and we intend to close each garment out at less than the actual cost of the material used to make up each coat. Your visit tomorrow will insure you a saving of 50 per cent as well as getting a choice garment made by the manufacturer of national reputation. These coats are trimmed with beaverette, caracul, wolf, opossum and raccoon. They are suedine, velour, Normandy, bolivia and other wool mixtures and are silk lined and fully interlined. The styles of these coats are expressive of inspirations of some of the most noted designers. Clearance Sale Prices,

$10.00 to $24.75

SPRING DRESSES!

WORTH

$25, $35 to $55

The result of the greatest and largest purchase in the entire history of the Paris Cloak and Suit Co. And the variety of new styles is practically endless—often but one and two of a style, due to the many manufacturers' samples included. No woman need be without an ample wardrobe when frocks of such lovely, superior character abound The Paris at this extremely low price.

The New Features

New treatments of the Bertha collar, uneven panels, long sleeves, short puff sleeves, flutings, basque, bodices, etc.

14.95, $19.95, $24.75

THE NEW 1923 DESIGNS

Afternoon Dresses
Street Dresses
Evening Dresses
Sport Dresses

The new colors include navy, black, brown, cocoa, French blue and lighter evening shades.

NEW SPRING FABRICS

Flat Crepes, Chiffon, Taffetas, Satin Ribbon, Canton Crepes, Printed Paisleys, Poiret Twills, Georgette and Lace. Lace Dresses, Crepe Renes, Georgette Chiffon.

3 PIECE COSTUME SUITS

The jaunty coats come in youthful swagger box effects, in three variations, trimmed with soutache braid. One frock takes a top of brightly colored silk, hand embroidered, while the jacket is lined to match. Another is of the gaily printed silks one sees in the new modes, with lining of the same. And the third varies a bit by taking a separate printed silk blouse that may be worn independently.

The Paris

WALL AND NORTH FRONT STREETS.

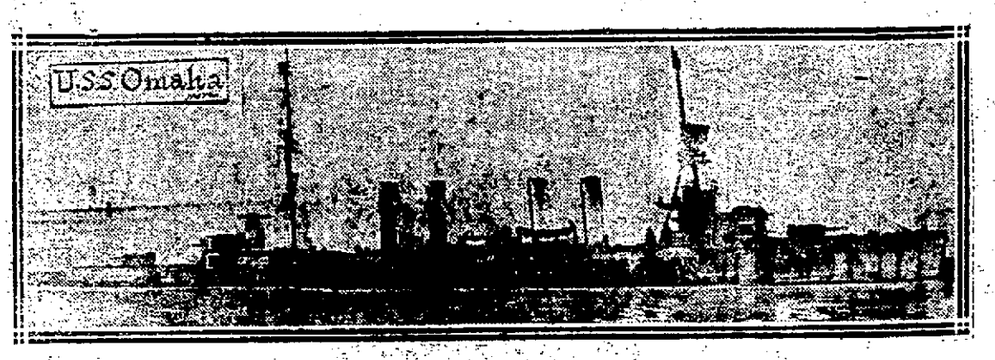

The scout cruiser Omaha, built in Tacoma, Washington, is now nearing completion. It is equipped with turbines that will develop 90,000 horsepower, driving her along at the terrific rate of 35 knots. Nine other vessels of the same type are in process of construction.

Duke of York and Lady Elizabeth Bowes-Lyon. Lovers walk (at left).

It is currently reported in British court circles that it was in Lovers' Walk, at St. Paul's, Westbury, Welwyn, Hertfordshire, that the Duke of York proposed and was accepted by Lady Elizabeth Bowes-Lyon. This beautiful walk is on her father's estate, where the Duke was a week-end guest. The Duke, second son of the British rulers, and his fiancee are here shown in their latest posed photograph.

PHONE 246
FREE AUTO DELIVERIES

Best Quality Meats—Lowest Prices —at—

121-123 HASBROUCK AVENUE

Lay's Saturday Sale

HOME DRESSED PORK

Legs Pork, foot off ..... 24c lb.
Whole or Half Loins Pork, no fat or rind ..... 23c lb.
Pork Shoulders, foot on .. 14½ lb.
Pork Shoulders, foot off . 15½c lb.
Flat Spareribs ..... 16c lb.
Fresh & Salt Belly Pork 22c lb.
Pure Pork Sausage Meat . 22c lb.
Pork Kidneys, 2 lbs... 25c

Legs Pork, foot on, lb .....
Pork to Roast, lb .....
Home Pork Chops, lb .....
Neck Spareribs, 4 lbs .....
Fresh Hamburg Steak, lb....
Chuck Steaks and Roasts, lb.
Fancy Red Onions, 6 lbs...
New White Potatoes, 7 lbs...

19 Cts.

Loins Pork, rind on ..... 19c-22c lb.

California Hams ..... 14c lb
Bacon: Strips, 26c lb; sliced .... 30c lb
Bacon Squares ..... 20c lb
Lean Regular Hams ..... 23c lb
Lean Skinback Hams ..... 24c lb
Smoked Pork Tenderloin ..... 32c lb
Fresh Made Sauerkraut, 3 lbs 25c
Strictly Fresh Eggs ..... 60c doz
Home Made Braunschweiger ..... 24c lb
Nice Heads Lettuce ..... 10c ea.
Selected Strawberries ..... 47c qt.

Prime Ribroasts Beef ..... 24-28c lb
Whole Cuts Round Steak ..... 28c lb
Rump Corned Beef ..... 26c lb
Select Home Grown Cabbage .....
Whole Legs Veal ..... 27c lb
Veal to Roast ..... 28c lb
Fresh Stewing Veal ..... 22c lb
Ro. Chickens, Fowl and Turkeys .....
Stalks Celery Hearts ..... 15c ea.
Parsley, in bunches ..... 10c ea.
Rutabaga Turnips .....

HIGH GRADE FRUITS AND CONFECTIONERY

Peanut Brittle, 2 lbs .....
Cut Rock Mixed, 2 lbs.....
American Mixed Candy, 2 lbs..
35c
Chew-Chew Taffy ..... 22c lb
Best Loose Cocoa ..... 10c lb
Mixed Chocolates ..... 20c lb
Chocolate Cream Drops ..... 20c lb
Fresh Jelly Beans ..... 15c lb
Brazil Nuts ..... 18c lb

Blue Goose Navel Oranges ..... 69c doz.
Tangerine Oranges ..... 37c doz.
Grapefruit, 4 for 25c
Apples ..... 5c ea.
Fresh Dates ..... 11c lb
Loose Sugared Popcorn ..... 22c lb
Sugared Popcorn Balls, 3 for 10c
Molasses Popcorn Squares ..... 10c doz
Hickory Nuts ..... 10c lb

KEENEY'S THEATRE

TONIGHT

and Saturday

CONTINUOUS

1 to 5 — 28c | 7 to 11 — 39c

Children—15c

MELODRAMA

Yes, a Big One! And You'll Talk About It More Than Anything You Have Ever Seen!

ACTION, THRILLS AND ROMANCE

A Woman Who Gave Love or a Woman Who Betrayed Love?

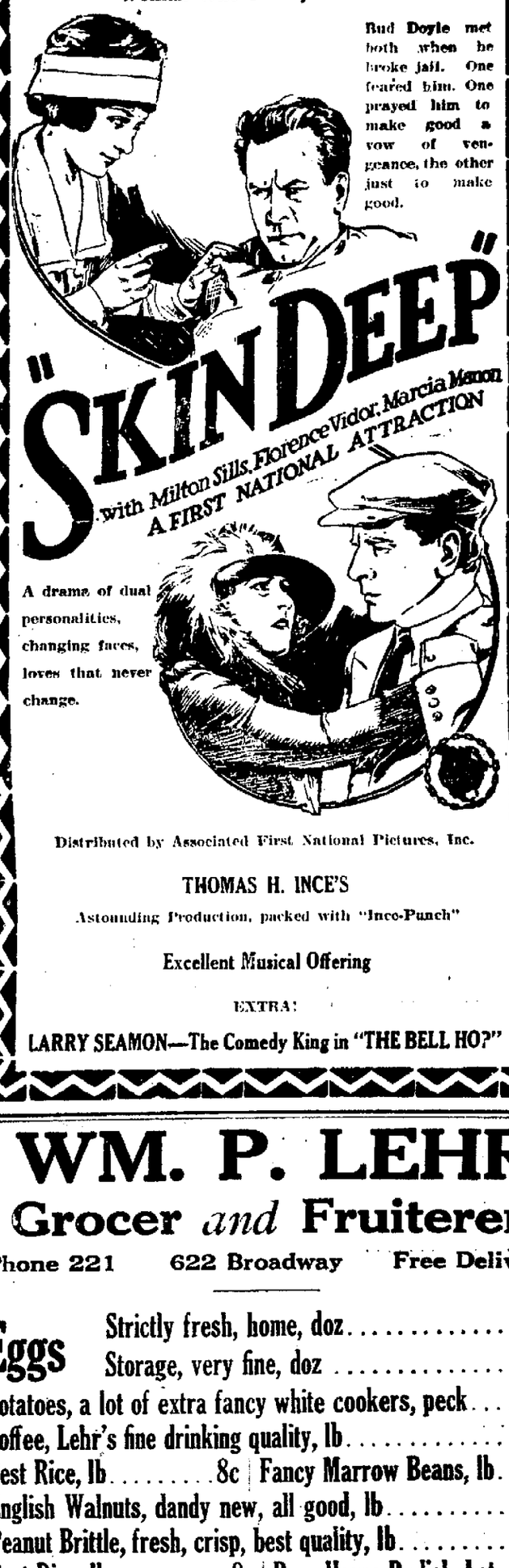

Bud Doyle met both when he broke jail. One feared him. One prayed him to make good a vow of vengeance, the other just to make good.

A drama of dual personalities, changing faces, loves that never change.

Distributed by Associated First National Pictures, Inc.

THOMAS H. INCE'S

Astounding Production, packed with "Inco-Punch"

Excellent Musical Offering

EXTRA!

LARRY SEAMON—The Comedy King in "THE BELL HO?"

WM. P. LEHR

Grocer *and* Fruiterer

Phone 221 — 622 Broadway — Free Delivery

Eggs — Strictly fresh, home, doz 49c
Storage, very fine, doz 39c

Potatoes, a lot of extra fancy white cookers, peck 35c
Coffee, Lehr's fine drinking quality, lb 27c
Best Rice, lb ..... 8c | Fancy Marrow Beans, lb 12c
English Walnuts, dandy new, all good, lb 25c
Peanut Brittle, fresh, crisp, best quality, lb 15c
Best Rice, lb ..... 8c | Pure Horse Radish, bot 15c
Walter Baker's or Hershey Cocoa of Choc., ½ lb 18c
Creamery Butter, the very finest made, lb 57c
Evap. Milk, special, small cans, 5c; large cans 11c
Sweet Peas or Golden Corn, Reynolds or Butterfly, reg. 23c
quality goods, special 18c
Tryfosa, at less than ½ price, all flavors, pkg 5c
Pickles—Dill, Sweet, Mixed or Sour, doz 20-25c
Tuna Fish or Shrimp, Epicure, reg, 25c cans 20c

FRESH FRUITS AND VEGETABLES.

Heart Brand, Indian River Oranges, Grape Fruit or Tangerines are best. We handle them exclusively.

Apples, very fancy Baldwins, 4 quarts 35c
Canastota Celery or Boston Lettuce 12-15c
Oranges, all the finest brands, doz ..... 30c to 60c
Grape Fruit, fine heart, 4 for 25c

Strawberries, qt 47c
Tangerines, doz 40c
Bananas, Lemons, etc., etc.
Cauliflower, head 25-30c
Sprouts, Spinach, Peppers, Turnips, Parsley, Parsnips.

Everybody knows that the Freeman Cent-a-Word ads. bring quick results. Try them

W.C.T.U. ENDORSES ARLISS COMEDY

George Arliss's third screen appearance, this time in "The Ruling Passion" which opened at the Kingston Opera House Thursday and which will be shown again today and Saturday, is a "different" picture and has been classed as being typical of the better type of picture being produced at the present time. It has the endorsement of the National Women's Christian Temperance Union.

"The Ruling Passion" comes as a relief from too much serious matter in photoplays. It is a series of laughs from start to finish, with a continuous undercurrent of humor that is almost irrepressible. Those who recall Mr. Arliss best as an actor in serious roles, will find him equally at home in this clever comedy.

The story is light, easily followed, and narrates the experiences of a restless millionaire who has returned from business, but who refused to sit down and wait for the undertaker. Without the knowledge of his wife and daughter, he acquires an interest in a small garage, and the fun commences. His heiress daughter falls in love with his poor young partner, but the father stands lovably by the youth, who proves his worth.

Dance at St. Remy.

The Oriole Club of St. Remy will hold a dance at the Red Men's Hall this evening. Music will be furnished by Wilson's orchestra.

Crow Not a Swift Flyer.

The crow is the least rapid of a list of 22 migratory birds, flying an insignificant average of 45 feet a second, or 30 miles an hour. Of course this speed maintained steadily in an automobile would mean a very fair rate of progress, defying the speed laws in many communities. Most birds, however, do better than the crow. Curlews and jacksnipes can fly 55 and 65 feet a second, while quails, prairie chickens and ruffed grouse can make 75 feet. The dove can reach a speed of 100 feet a second, or 68 miles an hour, although its usual rate is less. Redheads, blue-winged teals, green-winged teals, Canada geese, and different varieties of brant can fly over 100 feet per second, ranging in speed from 68 to 98 miles an hour, but usually fly at a much slower rate.

Strange Experience.

At a time when there had been several burglaries in our neighborhood, I was left alone one night. Some time after I had retired I was aroused by a crash in the basement and the noise of falling glass. Of course I thought it was a thief, and expected him to come upstairs as soon as he had made his selection of loot from the dining room. Incredibly, I dozed off, and on awakening in the broad light of day found a large picture on the floor at the foot of the basement stairs. The cord had parted, and the broken glass, which I had imagined was window glass, lay all around.—Exchange.

No Case.

In a divorce case the counsel of the lady plaintiff pleaded among other reasons incompatibility of temper, and described the husband's character as: "Brutal, violent, passionate."

The husband's counsel arose in his turn and represented the lady as being: "Spiteful, angry, waspish."

"I beg your pardon," interrupted the judge, "but, gentlemen, I really don't quite see where the incompatibility of temper comes in."—London Weekly Telegraph.

Auditorium

ACTION EXCITEMENT

Tonight 2:30 7-9 20c

CHILDREN—17c

NEAL HART

"America's Pal"

That is what the public everywhere calls this human actor.

See him in his latest production

"SKYFIRE"

Built around the fascinating and mystifying topic of the Aurora Borealis (Northern Lights).

A spectacular and amazing drama of the Northwest Mounted Police.

—ALSO—

Billy West Comedy

—SATURDAY—

FRANK MAYO

In the Thrill Story

"THE FLAMING HOUR"

TOO MUCH DELAY

Naval Captain's Odd Warning to Expert Gunner.

Evidently Fine Marksmanship Was Not Considered Essential in the Days of the Old Navy.

The one thing a commander of a vessel engaged in target practice is more interested in than anything else is the record that his men can make at the ranges. But there was a time when the "man behind the gun" was not recognized as the most important element in the efficiency of a fighting ship.

To illustrate this an old-timer told this story in Washington not long ago:

"I was a junior officer on the old Essex many years ago. In those days we had target practice once a quarter. We were forced by regulations to expend so many rounds of ammunition every three months, and—well, that was about all there was to it. It was a perfunctory kind of practice, and every one was glad when it was over.

"One day we went out for the quarterly practice, anchored the target, and went at it. The targets we used in those days were planks fastened in a triangle, a spar placed in the center to hold the canvas, which was the target proper.

"Now, the gun captain of the forward pivot rifle was an excellent marksman, and on his first trial he sent a shell through the spar, which smashed it into flinders. That, of course, stopped the practice, and out went a boat to tow the wrecked target alongside for repairs.

"When it had been patched up, it was towed back to its place, and firing was resumed.

"Again the same gunner had the first shot, and again his shell brought down the spar and canvas.

"The boat was sent out again, but when the repaired target was being towed back to the range, the captain, who was much out of humor by the delay, spoke his mind:

"'Tell Gunner Blank,' he commanded, 'that if he hits that target again, I will put him in the brig!'"

Betrothed in Infancy.

There is great diversity of manners, of customs and languages among the North folk. Among many Eskimos parents betroth their infant children. The young people have nothing to do with it. The old men make the marriage entirely. After the betrothal the couple may live together at any time, but the time they do live together is usually decided by the ability of the man to support the woman.

In other cases, when a young man thinks well of a young woman, he proposes to take her for his wife. If both are agreed and the parents of the girl consent, they become one. There is no wedding ceremony at all, nor are there any rejoicings and festivities. Bride and groom simply come together and live in their own tupic or igloo.

There are other large bodies of Eskimos whose bridal and wedlock customs are as simple as, and less elegant than, those of the polar animals among whom they dwell and with whom they wrestle for a living.

Some Facts About Darwin!

There are persons who believe Charles Darwin and all his works should be forgotten, since the effect of them "would be bad on the uneducated mind." In Detroit an inquiry was made leisurely among the unlearned over a considerable period of time, and it was found that Darwin originated that good old sporting slogan common to the American college gridiron: "Let the best team win"; discovered that a chain is no stronger than its missing link; laid the political groundwork of democracy by sponsoring "natural selection;" drew pro-British cartoons of our Puritan forefathers, picturing them climbing trees with tails; and wrote "The Hairy Ape."

How, then, is Darwin going to be "forgotten?"—Detroit News.

Interchanging Crop Reports.

Arrangements for the interchange of crop reports on cotton and wheat in the United States and Egypt is announced by the United States Department of Agriculture. As rapidly as crop reports on acreage and forecasts are available in each country the news will be dispatched at once by cable or radio to the other country.

Immediately on receipt of the Egyptian news the reports will be broadcast throughout the United States by telegraph and radio. The new plan is expected to cut to a minimum the time formerly consumed in placing important crop news in the hands of American farmers.

Negro Farmers Increase.

Sixteen years ago the first negro agricultural demonstration was employed to carry on extension work among negro farmers. According to reports to the United States Department of Agriculture there are now 285 negro men and women agents, under whose direction more than 14,000 negro farmers and their families are following approved practices in farming and home making.

Two Trees From One Trunk.

In the historic old churchyard of St. Mark's in the Bouwerie, New York city, are two trees growing from one root, although they stand 20 feet apart. While endeavoring to reach one of the old burial vaults in the yard, the sexton discovered that when the roots of a very old tree expanded, they came in contact with the vault roofs and were unable to grow downward. Instead, they spread along the tops of the vaults and then appeared on the surface. At this point a second tree developed beside the "mother" tree.—Popular Science Monthly.

HAYTI ADOPTS RELIANCE PRODUCT

The superiority of the Universal Road Machinery Company's products manufactured in this city has been proved by the receipt of a large order from the department of engineering in the Republic of Hayti.

The Republic of Hayti has just commenced a program of road construction that eventually is to be developed throughout the entire island and machinery firms throughout the United States are informed that the initial order to the successful firm would be followed by others, as it was their intention to standardize all equipment, so that the Reliance products will be the ones used in the future.

The order received consisted of two complete portable crushing plants including crushers, bins, elevators and screens with two portable traction engines and portable boilers to furnish the necessary power to run some spare parts on all equipment was included with the order.

The local company were successful bidders over a dozen firms including the Good Roads Machinery Company, Austin & Westin, J. I. Case, Acme, Trailer Co. and others.

Mrs. John Paul Jones, of St. Paul, Minnesota, National Commander of the Women's Auxiliary. Disabled American War Veterans of the World War, is visiting all the principal cities of the United States in the interests of the veterans and the auxiliary.

"SNAKE HILL" HISTORIC SPOT

Eminence in New York Fortified by Hessians During the Revolutionary Conflict.

A hill in Mount Morris park in New York city was called "Snake Hill" by the Dutch when they settled New Harlem, because it was infested with snakes in large numbers.

During the Revolution the snakes were dispossessed of their habitat by British troops, who built upon the summit of the hill a square redoubt. This work was garrisoned by Hessians. Lieut. Charles Philip Von Krafft, a Hessian, who had hard work spelling local names, tells in his diary how the "rebels" in Morrisania were "terribly bombarded from Shnek Hill" in July, 1781. He was several times in active command on "Shnek Hill"

Snake hill was a lovely little eminence, and when, in 1835, it was suggested for a park the committee of public lands and places of the common council described it as "crowned with various kinds of forest trees, many of them of great antiquity and possessing a very peculiar and distinctive character." The committee also pointed out that "its insular situation, its great height, its conical figure and the trees with which it is covered furnish the greatest capabilities for converting it into a place of the greatest ornament and beauty and which will be looked upon with pride and admiration by our successors."

Memories Perpetuated by Lamps.

A curious custom exists among the natives of the island of Raiatea (the chief island of the Leeward group of the Society islands) to preserve the memory of deceased relatives. In the large church at Uturoa, the principal settlement on that island, will be seen a great number of brass hanging lamps hanging from brackets all about the building. Each of these has been presented by some native family in memory of some beloved member of the clan who had died, and they constitute a memorial, such as a bronze tablet or a stained-glass window would represent in European countries.

Microbes Hard to Destroy.

Though some microbes are very tough and can stand great extremes of heat and cold, the majority of them are easily killed if the right methods are used. But what puzzled scientists for many years was that "killed" microbes seemed able to come to life again. You could kill them as dead as door nails, but in a very short space of time they would appear in swarms and as lively as crickets. Then a discovery was made. It was found that many microbes bred by means of seeds or spores, which are almost indestructible, save by fire.

Great Work Done by Librarians.

A child does not read to criticize or compare, but just in the unsullied joy of finding itself in a new world. To see a youngster reading in the slums is to me the most subtly heart-searching experience I know. And behind every child is the heart and brain of some teacher or librarian that made the book possible and put it into his hand. This is one thing that librarians do, and it is the greatest thing I know.—Christopher Morley.

Opera House

Tonight and SATURDAY

It's Great!

And it carries the unqualified endorsement of every one who saw it yesterday!

BETTER PICTURE ADVOCATES GET IN AND ENJOY THIS REMARKABLE STORY— YOU'LL BE GLAD TO URGE YOUR NEIGHBOR TO SEE IT!

Distinctive Productions, Inc., presents

GEORGE ARLISS in "The Ruling Passion"

FROM EARL DERR BIGGERS' STORY IN "THE SATURDAY EVENING POST" SCENARIO BY FORREST HALSEY DIRECTED BY HARMON WEIGHT

A comedy drama that exposes every man's governing passions.

DAILY 2:30, 7-9 28c

Mon., Tues., Wednesday

February 5th, 6th, 7th.

Another Wonder Play!

'WHO ARE MY PARENTS?'

This is not only a play which tugs at the human heart, it is a play of human hearts.

Perhaps the finest screen drama yet presented by the house of Fox.

"WHO ARE MY PARENTS?" is certain to win the plaudits and golden opinions and the popular attendance of theatergoers the country over.

Do you love children? Do you love dogs? Do you love pleasure? Do you love luxury?

This play is a dramatic masterpiece.

Same Popular Prices 28c

SPECIALS AT

FREER'S

QUALITY MARKET

NO. 6 DOWNS ST., FOR SATURDAY, FEB. 3, 1923.

Leg Lamb ..... 25c lb
Shoulder Lamb ..... 15c lb
Stew Lamb ..... 8c lb
Chuck Steak or Chops, 12½ lb
Round, Sirloin, Porterhouse Steaks ..... 30c lb
Legs of Veal ..... 25c lb
Shoulder Veal ..... 20c lb
Pork Loin or Chops, rind off ..... 22c lb
Fresh Shoulder Pork ..... 18c lb
Roasting Chickens, 30-40c lb

Corn, Peas, Tomatoes, 2 for 25c
Vinegar and Catsup, 2 for 25c
Apples ..... 20c, 35c, 50c pk
Oranges, big special, 20 for 25c
Onions ..... $1.00 bu
Yellow Turnips ..... $1.00 bu
Cabbage, per lb 3c
Grape Fruit ..... 5c each
Beets, per pk 20c

No delivery, the same as last Saturday. Everyone knows the cost of delivery when they compare our prices with other so-called cheap ads.

A. FREER.

The Match-Making Instinct.

It is unlucky for a man to light three cigarettes with one match, but if a woman lights one cigarette with three matches she is lighter than usual.—Life.

Three Kinds of Moths.

There are three types of destructive moths against which we must wage war if we value our household goods. These are the furniture moth, the clothes moth and the tapestry moth.

$3,000,000 LOSS IN SPRINGFIELD

By Telegraph to The Freeman.

Springfield, Mass., Feb. 2.—The business section of this city today resembled European cities shelled during the war. Scarcely a building in the retail district along Main street escaped damage. Damage is estimated to be approximately $3,000,000.

Relief agencies are today housing twenty families made homeless by the explosion. These families lived in the district known as "Little Italy," near the gas works. The number of dead remained at three and scores of injured are still under treatment at hospitals. The ruins have been thoroughly searched and it is not believed any more bodies are buried there. Agitation for the removal of the gas works from its present location close to the heart of the city has been started.

The Springfield Gas Light Company today gave assurance there would be no curtailment of service.

TO RENEW FIGHT FOR RURAL HEALTH CENTERS

By Telegraph to The Freeman.

Albany, Feb. 2.—The fight for rural health centers throughout the sparsely settled communities of the state, will be renewed in the legislature this year by the state health department.

Officials of the health department are preparing data to show scores of lives are lost annually in the rural section because of lack of medical attention.

One reason, say health officials, for the constant rush of rural residents to cities, is that their lives and health are constantly endangered by lack of proper medical treatment.

Bill To Improve Schools.

By Telegraph to The Freeman.

Albany, Feb. 2.—A bill to improve rural schools was introduced in the legislature today by Senator Downing, Democrat, of New York. Several other measures of this nature are expected to be introduced within the next two weeks. Governor Smith will send a special message to the lawmakers shortly, dealing with education problems

Kingston Wins Exhibition Game.

In an exhibition game played at Poughkeepsie, Thursday evening, the Kingston State League team defeated the St. Mary's quintet of that place in an interesting contest. During the first half the game was very close but the leaguers were beyond the amateurs during the closing period. Score 40 to 25. Borgman made 19 points.

DIED.

BURGER—In this city, February 1, 1923, Marinda S., wife of the late Robert R. Burger.

Funeral and interment private. Friends wishing to view the remains may do so at the residence of Orlando Hunt, No. 123 Henry street, on Saturday morning between the hours of 10 and 11 o'clock. Kindly omit flowers

BURKE—At rest, Thursday morning, February 1, 1923, Della Burke, daughter of the late William and Anna Keegan Burke.

Relatives and friends are invited to attend the funeral from the home of her sister, Mrs. Edward O'Rourke with whom she lived at 374 Washington avenue Saturday morning, at nine o'clock and 9:30 at St. Joseph's Church, where a requiem Mass will be offered for the repose of her soul. Interment in the family plot in St. Mary's Cemetery.

VAN ETTEN—In this city, at residence, 2 Teller street, February 1, William Van Etten.

Funeral at chapel of A. Carr & Son, 1 Pearl street, on Saturday at 4 p. m. Relatives and friends are invited. Interment in Wiltwyck Cemetery. Kindly omit flowers.

PINE—At rest, February 2, 1922.

In loving memory of my dear husband and our father, who died one year ago today.

Just one year you left us father
And our home seems sad and bare.
Left the family circle broken
And a lonely empty chair.

For your smile is missed among us,
And your voice seems far away,
We are waiting for the coming
Of a bright and better day.

Now we know your journey ended
And this path we have to trod,
We all hope to be united
And at last to meet our God.
(Signed)
MRS. THEODORE PINE and FAMILY

Any Distance Ambulance Any Hour
LEO V. GROGAN
FUNERAL SERVICE
Cor. Wall & Pearl Sts. Phone 540

FUNERAL WORK OUR SPECIALTY
THE FLOWER SHOP
B'way, Cor. St. James St.
Phone 98

CITY COURT NOTICE TO JURORS.

NOTICE IS HEREBY GIVEN pursuant to Section 71 of Laws of 1915, Chapter 611, that the Jury List provided in and by said section has been filed with the Clerk of the City Court, and that on the 13th and 14th days of February, 1923, between the hours of eight and ten o'clock a. m. the undersigned City Judge of the City Court of the City of Kingston, N. Y., will attend at the City Court Room, City Hall, Kingston, N. Y., and receive evidence of exemptions of such jurors in the manner as authorized by Courts of Record at a Term thereof, and no juror upon said list who does not then furnish proof of legal exemption shall thereafter be allowed to claim exemption when he shall be drawn and summoned for jury duty, except that said City Judge may take judicial notice of all firemen's certificates of exemption on file in the office of the Clerk of the County of Ulster, and exempt such persons without further notice.

Dated, February 2nd, 1923.

HARRY E. SCHIRICK,
Judge of the City Court of the City of Kingston, N. Y.

PRICE OF STEEL HEADED HIGHER

Along With Commodity Prices Generally Says Judge Gary—Shortage of Help Only Limitation on Business.

By Telegraph to The Freeman.

New York, Feb. 2.—Steel prices will follow in the wake of wholesale commodity prices generally and are headed to higher levels, according to Judge Elbert H. Gary, chairman of the United States Steel Corporation today. However, he declared, the tendency to higher figures will not decrease the demand and stated he looked for a general business which would make "current business in the new quarter more profitable."

Judge Gary deplored the scarcity of labor which he attributed to the selective immigration law, and declared that the various subsidiaries of the Steel Corporation are handicapped because of the shortage of help. The plant in the Pittsburgh district, he declared, is running 85 percent of capacity due to the lack of labor.

Judge Gary explained why the steel corporation statement, issued recently, while showing a large increase in business, failed to earn the full dividend on the common shares. Operating costs had advanced much faster than prices could catch up, he pointed out, adding that a recent wage increase of the corporation added $4,000,000 monthly to their payroll.

"We were crowded with old orders obtained before the wage increase was ordered," he said. "And we fill orders in the order accepted irrespective of prices. Now we are about caught up on old business taken at former prices and current business in the new quarter ought to be more profitable."

LOCAL DEATH RECORD.

Recent Deaths and Funerals of Persons In This Vicinity.

William Van Etten died Thursday at his home, 2 Teller street. Funeral at the chapel of A Carr and Son 1 Pearl street Saturday afternoon at 4 o'clock. Interment in Wiltwyck Cemetery.

Mrs. Antoinette Lewis died in Middletown, Wednesday, January 31, after a prolonged illness in the 81st year of her age. Deceased was a well known and estimable woman, a resident of Saugerties for a number of years. She was the widow of James W. Lewis. The body was brought to Saugerties Thursday. Funeral services Monday afternoon, February 5, in the Seamon Bros., Mortuary chapel at 2 o'clock.

Sarah E. Humphrey died at the Kingston City Hospital on Sunday, January 28, following an illness of a few days. The funeral services were held at the home of her brother, Andrew Lord, 83 Ten Broeck avenue, on Wednesday afternoon at 2 o'clock. The services were in charge of the Rev. Arthur S. Cole, pastor of the Albany Avenue Baptist Church, and were largely attended by the friends and relatives of the deceased. The floral offerings were many and beautiful. The interment was in the receiving vaule at the Wiltwyck Cemetery, where the Rev. Mr. Cole conducted the committal services.

Mrs. Susan Ann Rhinehart died Tuesday afternoon, January 23, at 2 o'clock, at the home of her cousin, Mrs. Robert L. Decker, at Rutsonville She was sitting up when death claimed her. She always lived a quiet life, never had a doctor, nor had she ever taken a drop of medicine of any kind in her life and for her age she had a good set of teeth. She died at the age of 90 years, 9 months and 13 days. Mrs. Rhinehart is survived by several cousins, one of whom is Mrs. Charles Upright of Gardiner. The funeral was held at the home of Robert L. Decker, the Rev. G. A. T. Goebel officiating. The interment was in the Shawangunk Cemetery.

Mrs. Sarah E. Deyo died on Sunday, January 28, at the home of her sister, Mrs. Mary J. Atkins, in Highland, with whom she made her home. Mrs. Deyo was a daughter of Thomas Ayers, who resided at Canaan, in the town of New Paltz, and died many years ago. She was the widow of Tjerick Deyo, who for many years owned a farm adjacent to the one of Mr. Ayers, and later purchased a farm near Springtown. After her husband's death, several years ago, Mrs. Deyo for a time resided in New Paltz, later going to her sister's in Highland, where she remained until the time of her death. She had not been well for a number of years. The funeral services were held at 3 o'clock on Wednesday afternoon at the residence of her sister in Highland.

Two Human Varieties.

Two varieties of men go downtown every business morning. Two kinds of women make the beds and plan the meals and train the children. Two kinds of children gather in every schoolroom. There are those who plod and those who prance.—George C. Peck.

BUSINESS NOTICES

ACCOUNTING AND AUDITING
Income tax returns.
W. FRANK DAVIS.
Phone 1416-J. 45 Crown street.

Established 1894.
C. D. HALSEY & CO.
27 Williams St. New York City.
Investment Securities
BRANCH OFFICE,
260 FAIR ST., KINGSTON, N. Y.
Geo. G. Brooks,
Resident Manager.
Telephone 395.
Members of
New York Stock Exchange.

SILK WAISTS
$2.30, $2.95, $4.50
Less than one-half the value.

Levin's
326 WALL STREET

LINGERIE WAISTS
$1.49, $2.25
This price would not buy the material.

FINAL CLEARANCE SALE
POSITIVELY OUR LAST ON WINTER GOODS

Never before have we slaughtered prices like we have at this sale. The prices are now final. If you want a coat, suit, dress, waist, skirt or sweater, this will be an opportunity, as all will go at this sale.

DRESSES
IN 2 LOTS
LOT NO. 1
All new silks of all kinds, also twills and tricotines. Sold $15.00 to $20.00,
$7.98
LOT NO. 2
All new silk and wool dress, big assortment, all sizes. Sold $25.00 to $29.00,
$15.00

COATS
at about 1/2 price
$22.50 Coats at $9.75
$32 and $35 Coats at $18.95
$50.00 Coats at $35.00
$69 to $95 Coats at $45.00

WINTER SUITS
Fur trimmed. What's left,
1/2 Regular Price
SILK PETTICOATS
At a fraction of their cost.
SWEATERS
Regular $2.95 Sweater, $1.75
TWO LOTS OF
PLEATED SKIRTS
Made to sell at 5.50 and $6.95.
For the sale, $3.50 and $3.90

Fine Wool and Wool and Silk Hose at 1-3 off the regular price.
Handkerchiefs at about 1/2 what you have been paying.
Brush Wool Scarfs and Hats, about 2 for 1 in price.

FINANCIAL AND COMMERCIAL

By Telegraph to The Freeman.

New York, Feb. 2.—The stock market showed a strong tone at the start today nearly all the leading issues being in good demand. Baldwin Locomotive rose 1⅜ to 132⅜, U. S Steel ⅝ to 105⅞; Studebaker ½ to 115½ and Corn Products ½ to 130. The railroad shares were fractionally higher. Pan American Petroleum rose ⅝ to 87⅝.

The strong tone was well maintained and many issues showed further substantial gains. General Electric rose to over 190, a gain of over 4 points; Fisher Body was up nearly 10 points to 162. American Smelting rose 2 points to 58½. Railroad stocks were slow in increased demand. Southern Railway advancing 1 point to above 30 Northern Pacific and Reading each made a gain of 1 point.

Corn Products was the feature of the market in the afternoon, that stock selling above 132, a gain of 3 points. The steel industrials maintained a strong tone U. S. Steel sold at 105⅞, a gain of nearly 1 point. Baldwin Locomotive rose to above 133. American Locomotive advanced two points. United Retail Stores rose 2 points and Nash Motors sold above 104, a gain of over five points.

2:45, P. M. QUOTATIONS.

Allis-Chalmers	45¾
American Beet Sugar	
American Can	82¼
American Car & Foundry	
American Locomotive	133⅜
American Smelting & Ref. Co.	58
American Sugar	74
American Sum. Tob.	
American Tel. & Tel.	122⅛
Anaconda Copper Mining	47⅛
Atchison, Topeka & Santa Fe	101¾
Baldwin Loco	132⅝
Baltimore & Ohio	37⅛
Bethlehem Steel B	61⅜
Brooklyn Rapid Transit	11⅝
Canadian Pacific	142½
Central Leather	34¾
Cerro de Pasco Copper	43⅜
Chesapeake & Ohio	74⅝
Chicago, Mil. & St. Paul	23¼
Colorado Fuel & Iron	
Corn Products	131⅞
Crucible Steel	73⅜
Erie	11⅝
Erie, 1st pfd	18⅝
General Motors	13⅛
Great Northern, pfd	74⅞
Great Northern Ore	30⅝
Inspiration Copper	34
Int. Nickel	14½
International Paper	51
Invincible Oil	18⅛
Kelly Spring Tire	49
Kennecott Copper	36¾
Lack. Stee	
Lehigh Valley	69¼
Marine	10⅛
Marine pfd	40¼
Mexican Petroleum	
Middle States Oil	11⅛
National Lead	127½
New York Central	94¾
N. Y., N. H. & H.	21⅝
Norfolk & Western	113⅛
Northern Pacific	90⅞
New York, Ontario & Western	19⅝
Pennsylvania Railroad	46⅛
Pierce Oil	4⅛
Pittsburgh Coal	61⅜
Pressed Steel Car	
Railway Steel Sp'g	110
Reading	77⅞
Rep. Iron & Steel	48¾
Royal D. N. Y.	46⅛
Sinclair Cons.	32⅞
Southern Pacific	80⅛
Southern Railway	30⅝
Studebaker	115¼
Tobacco Products	79⅝
Union Pacific	137⅞
U. S. Rubber	69
U. S. Steel	105⅛
U. S. Steel, pfd	
Utah Copper	73⅛
Virginia Car. Chem	22⅝
Westinghouse Electric	62⅝
White Motor	51¼

Society Notes

Engagement Announced.

Mr. and Mrs. George Hussong, Jr., of West Camp, announce the engagement of their daughter, Caroline A., to Thomas Clum of West Camp.

A Farewell Party.

Miss Nan Lloyd, daughter of Mr. and Mrs. P. J. Lloyd, of 16 West Chester street has enrolled in the training classes of St. Vincent's Hospital, Staten Island and leaves for her new field of endeavor on Sunday. At her parents' home Thursday evening, a farewell party was tendered Miss Lloyd by her family, at which a number of her friends were present. Following an evening of enjoyment, which included a sumptuous supper, the guests departed wishing Miss Lloyd much success in her work of ministering to the sick.

D. A. R. Will Save Coal.

The regular February meeting of Wiltwyck Chapter, D. A. R. was held at the Chapter House on Thursday afternoon, the regent, Mrs. Fessenden, presiding. The committee on resolutions presented suitable resolutions upon the death of Mrs. Frank Kline, Mrs A. A. Crosby and Mrs. Amos Van Etten, all three deaths having occurred within the month just past. The Chapter decided that with the coal situation as it now is, many people having little or no coal, it would be the part of patriotism to omit the customary February 22 social and patriotic meeting. The program for the day was in charge of Miss Louise Van Hoevenberg and Miss Ellen Van Slyke, the first part of the program being devoted to a very interesting and informing paper on "Lake Otsego and Cooperstown and their Places in History," given by Mrs. Oscar Edwards. Miss Edith Holmes then delightfully entertained those present with two vocal solos; "From the Land of Sky Blue Waters," by Cadman and "The Waters of Minnetonka" by Thurlow Lleurance. Miss Holmes was accompanied by Miss Van Hoevenberg. The hostesses were Mrs. Richard Tappen and Mrs. E. H. Bogart.

About the Folks

Mr. and Mrs. Myron B. Weil of New York city are the guests of Mr. Weil's parents, Mr. and Mrs. David Weil, of Abruyn street.

The many friends of John Caddy will be glad to know that he is improving from a serious operation, at his home on Foxhall avenue.

The Freeman has received a post card from Mr. and Mrs. Adam Hauck from Tampa, Fla., where they are staying at the Hotel De Soto.

Roy Hume of Brooklyn, formerly of 150 Main street, is recovering from an operation performed at the Benedictine Hospital, this city, by Dr. W. J. O'Leary.

Henry F. Lauren, employed at the U. & D. Shops on the Strand, is confined to his home, No. 20 West Pierpont street, with an injury to his knee sustained while at work.

Chicago Grain Market.

By Telegraph to The Freeman.

Chicago, Feb. 2.—Wheat closed ⅛ to ⅝ higher than the finish of yesterday; corn ⅛ up and oats ⅛ to ¼ higher.

Closing Prices.

Wheat—May, 118 @ ⅛; July, 112 ⅝ @ ¾; September, 109⅞.

Corn—May, 74⅝ @ ½; July, 74½ @ ⅝; September, 74⅝ @ ¾.

Oats—May, 44⅞; July, 42¾; September, 41⅛.

NEAR FREE FIGHT OVER FREE SPEECH

By Telegraph to The Freeman.

Washington, Feb. 2.—An uproar such as is rarely heard there, broke out in the senate this afternoon, over senatorial rights to "free speech." More than a score of senators engaged in a hammer and tongs verbal battle in which the usual senatorial courtesy was thrown to the winds and physical clashes at times appeared imminent. Before the storm subsided, the senate voted a rebuke to Senator Tom Heflin, Democrat, of Alabama, 40 to 28 and later voted unanimously to expunge from the record the remarks of both Heflin and Senator Couzens, Republican, Michigan.

MOVIE STARS IN PLAN FOR PRODUCING FILMS

By Telegraph to The Freeman.

Los Angeles, Cal., Feb. 2.—A combination of seven leading motion picture stars and several independent producers, to oppose the so-called "ring" of exhibitors, will be formed within a few days, it was learned today. The combination will be a million-dollar organization.

Douglas Fairbanks, Mary Pickford, Norma and Constance Talmadge, Jackie Coogan, Charlie Chaplin, Harold Lloyd and perhaps Charles Ray, who has the matter under consideration, will make up the organization. Joseph M. Schenck and D. W. Griffith will be interested. There was a meeting last night at the Fairbanks residence of several of those interested.

GRAND JURY TO HEAR OF FULTON'S JAZZ ORGY

By Telegraph to The Freeman.

Fulton, N. Y., Feb. 2.—The next Oswego county grand jury will investigate the jazz orgy to which seven Oswego girls were invited under the guise of a private dancing party.

This announcement came definitely today from Assistant District Attorney Harry M. Stacy, following his own probe of the affair held at Red Men's Hall here the night of January 25.

Haynes Backs Pinchot.

By Telegraph to The Freeman.

Washington, Feb. 2.—Prohibition Commissioner Haynes today pledged solid support of the federal government to Gov. Pinchot of Pennsylvania in his campaign to make the Keystone state "bone dry." The commissioner's statement was made in a conference with Senator Pepper and Reed, of Pennsylvania, and Federal Director John Davis.

Centenarian Like's Dinty's Dish.

By Telegraph to The Freeman.

Norwalk, Conn., Feb. 2.—"Modern woman spends too much time at the movies," but outside that all's well with the world." Such is the message given today by Mrs. Belia Sanford, who today celebrated her 100th birthday by a substantial meal of her favorite dish, corned beef and cabbage.

Pacific Cable Broken.

By Telegraph to The Freeman.

New York, Feb. 10.—The Honolulu-Midway cable is broken, cutting off communication with Midway, Guam, China, Japan, The Philippine Islands and the Dutch East Indies, via the Commercial Cable Company's Pacific lines, the cable company announced today.

ANDERSON BRINGS BOOKS TO PECORA

By Telegraph to The Freeman.

New York, Feb. 2.—The investigation into the affairs of the state Anti-Saloon League, interrupted by the calling out of town of William H. Anderson, its superintendent, was resumed today when Anderson, accompanied by Miss Mary Hill, bookkeeper for the league, went into conference with Assistant District Attorney Pecora.

Following out a previously announced decision not to comment on the case in any way, Anderson replied to all queries of reporters with a curt "I have nothing to say."

It is understood that Pecora will question both Anderson and Miss Hill regarding certain entries in the books of the league brought to the district attorney's office. These entries relate to the division of commission between Anderson and O. B. Phillips, former solicitor for the league and an item of $24,700 acknowledged by the league to be due Anderson.

GERMAN GIRL JILTED BY DOUGHBOY, INJURES SELF

By Telegraph to The Freeman.

Nice, Feb. 2.—Martha Jacques Hoffman, a pretty 16-year-old German girl, whose home is believed to be in Frankfort, is in the hospital here today suffering from severe injuries sustained when she tried to take her life as the result of an unfortunate love affair. The girl leaped from a hotel window after receiving a disappointing message from her American lover, who is said to have jilted her.

The name of Hiram Rampage, 56 years old, of 726 Columbus avenue, New York city, is mentioned in the affair.

New York, Feb. 2.—Efforts to locate Hiram Rampage at the Columbus avenue address here today, were unsuccessful. There was no one there.

HAND MOVED BUT EFFORT TO RESTORE LIFE FAILED

By Telegraph to The Freeman.

Chicago, Feb. 2.—There was lots of life around Orme's morgue here today. Just as embalmers were about to prepare the body of Max Glickerman, 55 the dead man's brother David, standing nearby, shouted that he had seen Max's hand move.

More excited relatives were summoned. Fire squad Number 4 was called and came with a lung motor. They worked over Max for an hour but at dawn he still refused to come back to life.

Death had been due to natural causes.

S., will meet at its rooms this evening.

THE JOINERS.

News of Interest to Members of Fraternal Societies.

The following lodges hold regular meetings this evening:

Wawarsing Tribe, No. 323, Improved Order of Red Men, 5 Railroad avenue.

Charles DeWitt Council, No. 91, J. O. U. A. M., 14 Henry street.

Kingston Chapter, No. 155, O. E.

Pronouncing "Arkansas."

The river and city of the name of "Arkansas" are pronounced "Ar-kan-saw," with the accent on the second syllable. The state is pronounced as if it were spelled "Ar-kan-saw," with the accent on the first syllable.

SAVINGS BANK GIVES DEPOSITORS BIGGER RETURN

Announcement is made by the Ulster County Savings Institution that hereafter interest on deposits will be credited and compounded every three months instead of semi-annually as heretofore. This is, in effect, a higher return to depositors.

Orgy of Blunders.

Of the making of mixed metaphors there is no end. An oriental editor recently received a letter containing the following gems: The writer said that the country wants a peace "where the lion of autocracy will walk hand in hand with the floodgates of autocracy." That "if the co-operators had hearts in their stomachs they would put their shoulders to the wheel," and that "what we want to know in India is to know where the shoe pinches and that can only be done by never wearing your shoes till you have walked in them a day or two. It is by such cautious measures that we can avoid failure."—Boston Transcript.

Indian Names.

Many of our rivers, lakes and mountains have Indian names of which the original meaning has been lost, largely because of changes in spelling which have made their tracing back to the Indian derivatives difficult. Indian names are Winnipeg, meaning "at the beautiful lake," and Mississippi, meaning not "Father of Waters," but "great river." Missouri is the "great muddy." Michigan "the great sea." and Mackinac is "great turtle," a name given because of the resemblance of the island to a turtle. It is to be noticed that the prefix "mich" in its various forms means great.

Yucatan the "Egypt of America."

Yucatan is "the Egypt of America." As early as the beginning of the Christian Era the people there built stone structures of excellent masonry, true angles, and smooth, vertical faces. They had astronomical observatories, an accurate calendar and a better system of numerals than the Romans. When the people of northern Europe were living in reed huts the Mayas of Yucatan seem to have been on the verge of true civilization. The cause of their decline is unknown. When the conquistadores came, soon after the year 1500, their temples, palaces and cities were already in ruins.

Frog Carries Young in Pouch.

Lions symbolize Africa; tigers, Asia; and the kangaroos, Australia, but South America's most characteristic creature is the frog, says A. Kingsley Noble in the Mentor Magazine. There are no important mammals in South America, but there are more kinds of frogs there than anywhere else in the world. Of these there is no more interesting one than the marsupial frog, which carries its young in a pouch on its back. Noble spent many days with a Harvard museum of comparative zoology expedition studying South American frogs.

Relic of the Civil War.

An eight-inch, 200-pounder Parrott rifled gun, mounted by the federal troops in a morass on Morris island, Charleston harbor, in 1863, was called the "Swamp Angel." August 22 and 23 then city of Charleston, five and one-half miles distant, was shelled, the gun bursting at the thirty-sixth shot. After the war the "Swamp Angel" was sold as old metal and conveyed to Trenton, N. J., but having been identified, it was set up on a granite pedestal at Perry and Clinton streets of that city.

USE TREES TO TRACE HISTORY

New Method of Reading Trees Tells Age and Climate.

MAY REVEAL VALUABLE FACTS

Living Trees and Cut Timbers May Become Mute Calendars of Much of the Undated Pre-Columbian History of North America—Method is First to Be Applied to Study of the Chaco Canyon Ruins—Has Mystery of Detective Story.

Living trees and cut timbers may become the mute calendars of much of the undated pre-Columbian history of North America, as the result of a new means of time determination to be first applied to the study of the Chaco canyon ruins, explored by the National Geographic society.

Of the accomplished people who built the remarkable communal dwellings in northwestern New Mexico, developed a relatively high civilization and left traces of marvelous engineering feats and exquisite art objects, it has been said regretfully they had no calendars such as the elaborate time-keeping devices of the Mayas of Central America.

It seems they had, but did not know it. Recent study of tree growth shows that trees not only register the passing years by their rings; but the contour, thickness and conformation of these rings indicate climatic changes from year to year. Moreover these changes are cyclic.

Have Story to Tell.

"Oh, that they could tell their story!" many a nature lover has exclaimed as he gazed at some tree patriarch which had outlived many generations of human beings. All along the trees could tell their story; but mankind is just learning to read it.

Dr. A. E. Douglas of the University of Arizona and the Carnegie institute has developed a method which science now recognizes as a trustworthy process of reading tree records of time and climate. Despite the remarkable accomplishments of the National Geographic society's expeditions to Pueblo Bonito (Beautiful Valley) of Chaco canyon, the leader, Neil M. Judd, admits that no evidence has been found to give a satisfactory answer to the question most often asked, "How old is the ruin?"

Was it 800, or 1200 A. D., or even longer ago than that, looking down from sheer canyon cliffs the Wandering Jew might have seen children at play on the roofs of the giant Pueblo Bonito apartment house (to mention only one) and their elders at work on their garden plots of squash, corn and beans? Or fashioning some of the beautiful pottery or tiny ornaments which resemble earrings of 1922? Or worshiping with elaborate ritual in the cloistered kivas?

Of course there are no thousand-year-old trees among the pines and junipers of New Mexico or Arizona. The oldest ones yet found are from 400 to 500 years old. The question then arises: How bridge the gap between these trees and the span of years represented by the timbers used in the roof supports of Bonito's excellent masonry?

Therein lies the romance of the forthcoming expeditions for which the National Geographic society has just made a grant of $2,500 a year for three years. The quest has all the mystery of a detective story, the intrigue of a Baconian cipher, yet its working out will furnish valuable fact as well as mental enjoyment.

Detective Methods in History Study.

Briefly, the method of study contemplates getting cross sections of the oldest living trees, then obtaining, from other pueblos, of more recent supposed date, timbers which overlap the newly cut trees in time period, then working ever backward with older and older specimens until those are found which correspond, in their cyclic indications, to those of the Chaco canyon pueblos.

Walpi and Oraibi, in Arizona, and Zuni and Acoma, in New Mexico, the last mentioned being the oldest continuously occupied pueblo in the Southwest, will be visited in an effort to patch together tree sections which will carry the forest almanac back to daring distance of the far more elaborate Chaco canyon ruins.

A second line of study will concern itself with a study of buried stumps near Flagstaff, Ariz., and other stumps farther west in recently washed-out valleys. These, too, may furnish records of seasonal changes which will help in fitting together tree diagrams of time.

The National Geographic society's grant of $2,500 annually for three years to carry on this special phase of study is in addition to the explorations tending further to disclose the life, manners, customs and remnants of the handiwork of the early American apartment-house builders.

FIND TREE 2,000 YEARS OLD

New Zealand Forest Giant Has Girth of Sixty-Six Feet.

A giant pinaceous timber tree, indigenous to New Zealand, locally called Kauri, has been discovered in the northern forest. It has a trunk 23 feet in diameter and 66 feet in girth, and it rises 75 feet clear of branches. The tree contains 195,000 superficial feet of timber and is estimated to be 2,000 years old.

Where Laughter Is Unknown.

Laughing is unknown among the Veddahs of Ceylon. When a traveler asked some of them why their people never gave indication of mirth, they replied that they never saw anything to laugh at.

THE OFFICE CAT

By Junius

There was a young girl named Stella,
Fell in love with a bow-legged fella,
But the silly young flap,
Tried to sit on his lap,
And she fell right through to the cella

The biggest successes are those who think ahead, work ahead, and use their heads. The greatest failures are those who work the hardest with their hands and feet and forget to use their heads.

Shoveling snow does not take the place of golf with some birds who have large frontages.

Make 1923 a good year to live in.

The surest way to make people appreciated what they have is put them in a position to have to take less.

Sweet Voice (Over the 'Phone:) Will you meet me under the big tree in the park tonight, Jack?"

"Jack: Certainly, dear,—but—er—who is this?"

The easier women find it to get seats in the legislature the harder they will find it to get seats in a street car.

A cat may have nine lives, but it has nothing on a frog that croaks every night.

Dr. Coue says his philosophy is the story of the triumph of the imagination over the will. And so, sometimes, is the winning hand in draw poker.

The Sturdier Sex.

The days are short, the nights are long,
A chill is often in the air,
But still the ladies, being strong,
Appear with arms and shoulders bare.

They call it the mighty dollar because it's mighty hard to get and mighty easy to lose.

Amos Tash says you can tell a man by the company he keeps, but not by the automobile he drives.

America expects nothing from Europe and always gets exactly what she expects.

Some people are just laying in wait to see a chance to spend some other person's money.

In case you are excited over the race between Henry Ford and John D. Rockefeler for the title of richest man—a race neither of them knowingly entered—an exchange advises that you should not lay too large a wager without figuring the odds against Ford, which result from the fact that the more cars Mr. Ford sells, the more gas Mr. Rockefeller's thriving little business is going to put out.

Cross-eyed woman (to hump-backed husband) "Now then let me see you walk straight home."

Hy Bran says a genius is a man who can make a million dollars or deceive a present day girl.

Catholic Charities Meeting.

The regular monthly meeting of the Ulster County Committee of Catholic Charities, will be held on Sunday, February 4th at 3 p. m., in the K. of C. Building.

F&D CIGARS HAND MADE
FULL HAVANA FILLED

ASK for Horlick's The ORIGINAL Malted Milk
Safe Milk
For Infants, Invalids & Children
The Original Food-Drink for All Ages. Quick Lunch at Home, Office & Fountains. Rich Milk, Malted Grain Extract in Powder & Tablet forms. Nourishing—No cooking.
Avoid Imitations and Substitutes

TREASURER'S NOTICE.
CITY TAXES.

Notice is hereby given that the Tax Roll of the City of Kingston has been left with me for collection of the taxes therein mentioned; that for thirty days, every person, corporation or association may pay his, her or their taxes to me between the hours of 9 a. m. and 4 p. m., except Saturday, when they may pay their tax to me between the hours of 9 a. m. and 12 noon, at the office of the City Treasurer, City Hall, without any additional charges; that for 20 days succeeding two per cent fees will be collected. That if any tax shall remain uncollected at the expiration of the time last mentioned, I shall give to the person or persons against whom such taxes remain charged a written or printed notice requiring said person or persons to pay such unpaid tax to me, at my office, within thirty days thereafter with five per cent fees thereon and one dollar extra for such notice.

For the further convenience of the taxpayers, this office will be open on Monday evening, February 26th, from 7:30 to 9 o'clock.

EDWARD L. MERRITT,
City Treasurer.

Treasurer's Office, City of Kingston,
February 1, 1923.

ABOUT OUR MEATS

Of course, we could buy cheap meats, but would you like them? We could handle grades that don't cost as much, but would you prefer them? We have never catered to buyers of cheap meats; never tried to see how near the danger line we could come. What we buy we know to be the choicest securable, prime quality, strictly fresh, fit for the table of the most particular.

OUR PRICES ARE FAIR

As low as they ought to be if you are to get satisfactory meat service. Higher than our grade you can't go, below our prices, it isn't wise to go.

GOLD MEDAL FLOUR 1-8 Sack $1.07

73 Franklin Street **ROSE'S** 73 Franklin Street
FRIDAY AND SATURDAY SPECIALS
Tel. Calls 1124-1125

ASST. FLAVOR TRYPHOSA DESSERT, Pkg. 5c

CHUCK STEAK 28c
ROUND OR SIRLOIN STEAK 35c
LEG LAMB 40c
LAMB CHOPS 40c
STEW LAMB BREAST 25c
THOMP. REG. HAMS 26c
ARMOUR'S STAR HAMS 26c
FRESH SPARE RIBS, lb. 22c
CAL. HAMS 18c
PLYMOUTH BACON 20c
BACON BY STRIP 32c
SMOKED TENDERLOIN 38c

FORST'S SPECIAL
FRANKFURTERS 28c
BOLOGNA 28c
LIVER SAUSAGE 25c

BULK OLIVES, plain, pt., 25c; qt. 45c
BULK OLIVES, stuffed, pt., 35c; qt. 65c
SWEET MIXED PICKLES, lb. 35c
PECAN NUTS, lb. 23c
B. & O. MOLASSES 15-25c
SHRIMP & TUNA FISH 18c
BULK SPAGHETTI, lb, 15c; 2 lbs. 25c
BEECHNUT PEANUT BUTTER 10c
CLOVER HONEY COMB 25c
RED ALASKA SALMON 25c
CELERY HEARTS 15c

N. B. C. CRACKERS
NABISCOS, ANOLAS, RAMONAS, LOTAS, 3 for 23c
FLORIDA ORANGES 30-40-50c
CALIFORNIA ORANGES 40-60c
BANANAS, doz. 40c
SWEET POTATOES, qt., 10c; 4 qts. 35c
RED ONIONS, 3 lbs. 10c
CARROTS, 3 lbs. 12c
LETTUCE, HEAD 15c
WHITE ONIONS, 2 lbs. 15c
CAULIFLOWER 25-30c

LARGE ROASTING CHICKENS ... 45c
FOWLS 42c
LEG PORK, whole 25c
ROASTING PORK, rind on 25-28c
PORK SHOULDERS 20c
BELLY PORK 22c
PURE PORK SAUSAGE 28c
PORK CHOPS 25-30c
PORK OFF LEG 30c
CHUCK POT ROAST 25c
PLATE STEW BEEF 14c
HAMBURG STEAK 20c
HEADCHEESE 15c

GRANULATED SUGAR lb. 7c

Strictly Fresh ULSTER CO. EGGS, doz. 50c

Tasty, Phil. Cream, Pimento Cheese 15c
Liederkranz 23c

New Size Pkg. Krumbled Bran, SPECIAL TO INTRODUCE, 15c size, Puzzle Book Free, 2 for 25c

PURE MAPLE SYRUP, not the kind made from Sugar and flavored with maple, but the real thing, made from pure sap, rich color, heavy body, palate pleasing flavor. With hot cakes it is delicious. Gallon $2.00

WE HAVE BEEN OUT OF SOME SIZES OF LAMP CHIMNEYS FOR SOME TIME ON ACCOUNT OF FREIGHT EMBARGO. WE SUCCEEDED IN GETTING THROUGH SOME BY EXPRESS. ALL SIZES.

PRUNES, 2 lbs. 25c
APRICOTS, fancy, 1 lb. 35c
PEACHES, 1 lb. 22c
California Dried Fruits are the highest quality. You can buy other fruits cheaper. We handle only California.

Colonel William Littauer, immensely wealthy New York and Washington railroad owner and knitting mills magnate, has asked the court of Paris, France, to issue an injunction to prevent his daughter, Catherine Louise Littauer, from becoming the bride of William Eldon Doeller, former officer in the United States Army, but now in the automobile business in New York. He contends that the young couple are subject to French laws, which require parental consent to marry, but the contention of the youthful lovers is that they are American citizens and can do as they please.

Stray Bit of Wisdom.

Seas are the fields of combat for the winds, but when they sweep along some flowery coast their wings move mildly and their rage is lost.—Dryden.

"White Meat" Passing.

Means will have to be devised to make domesticated birds use their wings to prevent their becoming steadily smaller breasted and so furnishing less meat, it is claimed.

Three Days' Free Trial

Look at the accompanying diagram. See if you miss any feature that you consider important to an adding machine. Consider the trend of the times. Can any business now-a-days afford to pay more for an adding machine than we ask for a Victor? What do you get for the extra money?

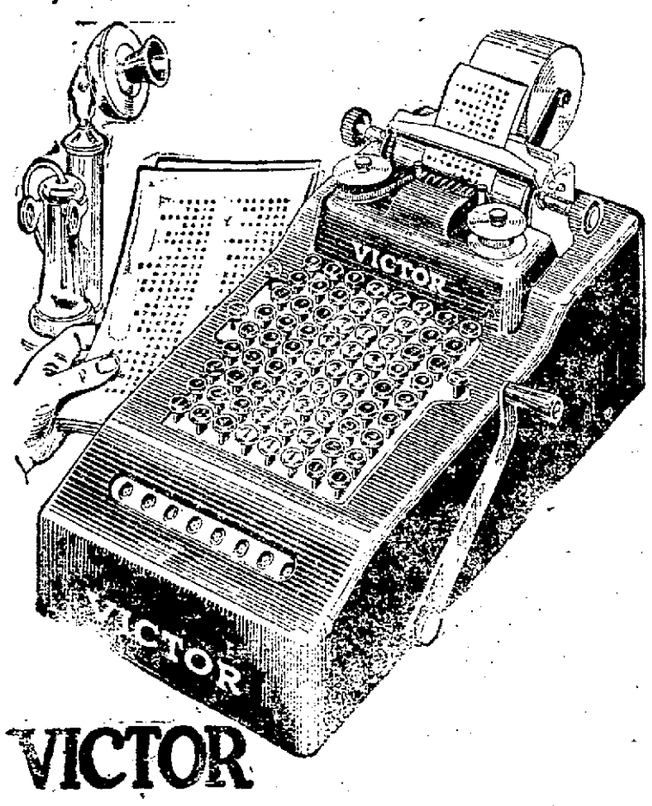

Totals, Subtotals and Clear Signals Print in Red
Last Figures Printed Visible from Sitting Position
Total Key
Non-Add Key
Standard Flexible Keyboard
Repeat Key
Take Totals or Subtotals with One Pull of Handle
Visible Totals
Highly Finished Black Japan Steel Case

VICTOR

SELLS FOR $100.00

SAVES YOU MORE THAN $100.00 IN LABOR AND MISTAKES IN ONE MONTH.
JUST FINE FOR INCOME TAX REPORTS.
LET US SEND ONE.

SEND IN COUPON.

You may send to me, on three days' free trial, VICTOR ADDING MACHINE.
Mr. .....
Address .....
City .....
OFFER FOR 10 DAYS ONLY

O'REILLY'S

530–532 BROADWAY.

ONE CENT A WORD ADVS. BRING RESULTS

Daddy's Evening Fairy Tale

MARY GRAHAM BONNER

COPYRIGHT BY WESTERN NEWSPAPER UNION

KING LION

"It was in Africa," said Daddy, "and King Lion was talking to a large pack of great, beautiful wild lions.

"'Lions,' said King Lion, and all the lions grunted in their great, powerful voices.

"'Lions,' King Lion said again, 'I want to go cattle hunting.'

"All the lions seemed much pleased.

"'One of us will start the cattle stampeding, which means to make them suddenly and hurriedly rush about.

"'Then, as they try to run away, there will be another one of us stationed so as to be ready to go for the cattle in the direction for which they're aiming.

"'After that we'll all do some work.'

"The lions all seemed much pleased.

"'We will not bother about sheep,' said King Lion.

"'Later on,' he added, 'we will hunt for zebras, when we get tired of cattle.'

"The lions all seemed equally pleased at this news.

"'When we hunt for zebras,' said King Lion, 'we will go to the great plains, where we will find them, and we will get them so frightened that they will not know what they are about, and so we will show them!'

"'They are about to be captured by us. We will show them. They make good dinners!' and King Lion growled happily at the thought.

"The other lions too, did the same.

"'Some day,' King Lion went on, 'we will try to get an ostrich, though they are rather hard to catch. They do not sleep heavily, and they are on the watch. They say that the ostrich is not a very bright bird, but I think so.

"'I most decidedly think so!

"'Now and again a young waterbuck doesn't come in badly for an evening supper.

"'When you hunt, go after your object with a great rush and a fine, hurried charge.

"'Roar as you do so, and that will help to frighten the creature you're hunting.

"'You will also be able to chase a creature that tries to get away from you, for lions are quick runners.

"'Even though they may be so big, they can run, and their huge bodies

"The Lions Seemed Much Pleased."

are no trouble to carry on their fast-moving legs!

"'They say that our roars can be heard a good many miles off.

"'That is right. Fill our enemies with fear. That is always a great help.

"'I do not care to hunt human beings. I would not touch a human being if I saw one. I know that now and again a lion has tasted a human being and found the taste so pleasant that he has liked it better than anything else.

"'But that doesn't happen so often. If a human being doesn't try to hurt me I will merely look at the human and then pay no attention.

"'But remember, Lions, my name is King Lion and as a family we're known as royalty.

"'The lion is called the King of the Beasts. What could be a greater title? Perhaps the leopard is a better hunter, perhaps the rhinoceros is more dangerous—some folks think so—but the lion is known as the King of the Beasts.

"'Ah our great voices have helped us to gain that title. And we must never let another animal win it from us.

"'So do not be afraid to use your voices, for they make us sound so terrible, so beautifully terrible.'

"Then the lions went hunting, and as they hunted they made the sounds which King Lion thought were so beautifully terrible. And as they ate, too, they grunted in their loud fashion, and King Lion smiled as he said:

"'It's really worth while to be an animal worthy of notice, and we are that; oh, yes, we're that!'"

The Way to Heaven.

Dr. Blake, the town's sole physician, was in his additional capacity of Sunday school superintendent, questioning a class on the day's lesson.

"What must we do to get to heaven?" he asked.

"We gotta die," replied a bright scholar.

"Of course," said the doctor. "But what must we do before that?"

"We must get sick and send for you," was the reply.—Minneapolis Tribune.

FOR COLDS AND GRIPPE AND INTERNAL and EXTERNAL PAINS
USE
Drake's Valuable Remedy
Price 35c per bottle
Your Druggist or Grocer.

GAS BUGGIES—Did It Ever Happen to You?

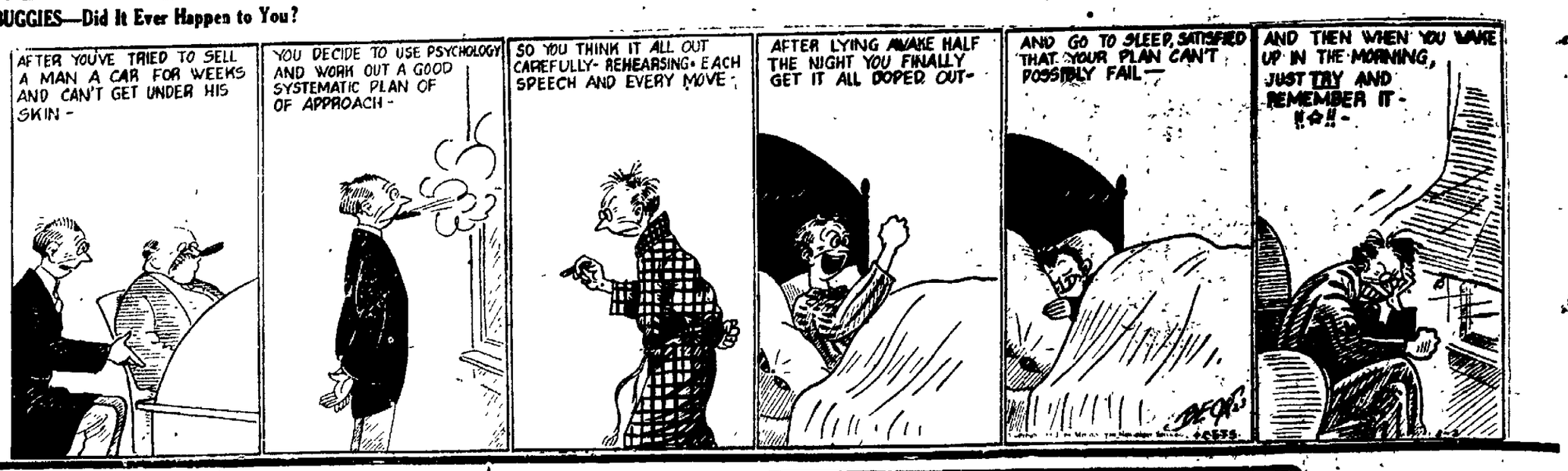

THE KITCHEN CABINET

(©, 1922, Western Newspaper Union.)

The year's book's closed and sealed, at last
Nor can I alter what is past,
My griefs, my pleasures, thoughts and acts,
Are all on record as plain facts
But here before me pure and white
Are the pages now on which to write
I've but to choose 'twixt joy and sorrow,
And start my future from tomorrow.
—Lloyd.

HELPFUL HINTS

No outsider can tell another how to manage her home, for each is its own problem and if each housekeeper puts thought into the managing she will find new ways daily of lessening work and giving her more time for reading, recreation and rest.

There are today so many good tools with which to work, saving time and strength that may be within reach of many families who do not afford them but who worry along with poor ones until the mother is broken down. The power washing machine, the mangle, vacuum cleaner, light cooking utensils, dust mops and dishwashers that really work, are some of the needed things in the home where there are children and several grown-ups for which to provide.

Thin cream, when needed for whipping, may be thickened by using one third of a teaspoonful of viscogen to each cupful of cream. Viscogen is a mixture of lime, sugar and water. To prepare it dissolve five ounces of sugar in ten ounces of water. Pour six ounces of cold water over two ounces of quicklime, stir and strain. Combine the two liquids and shake occasionally during the next two hours. Allow the liquid to settle, then pour off the clear liquid and store in dark bottles, using glass stoppers. If exposed to the light and air it darkens and loses its strength.

To prevent the graining of chocolate in sauces, add the chocolate to a little hot water and then add, gradually, the sugar and the remainder of the liquid.

Keep a piece of fine sandpaper in the kitchen, it is useful to secure the meat grinder from slipping if fastened to a zinc or aluminum covered table. It removes the scorched food from utensils and will be found generally useful.

If soot is spilled on the rug or carpet, cover with coarse salt and it may be removed without leaving a trace.

Nellie Maxwell

GLASCO.

Glasco, Feb. 1.—Miss Catherine Smith, who has been visiting Dr. and Mrs. C. L. Gannon, has returned to her home in Burlington, Vt.

The mid week prayer meeting was held at the home of Mr. and Mrs. John Vorhauer Thursday evening.

Mrs. George Hoffman of Kingston called on Mrs. Henry Teitter Saturday.

Mr. and Mrs. Richard Cornell have gone to Jersey City to spend some time with their daughter.

A son was born Monday, January 29, to Mr. and Mrs. Lawrence Mashino.

The Misses Dorothy Van Tassell and Katherine Fulton of Saugerties spent Sunday with Beatrice Kinie.

The members of the Epworth League will hold a business meeting at the home of their president, Richard Adicks, Friday evening.

Mrs Morris Johnson and sons of Port Ewen spent Friday with her sister, Mrs. Lester Heins.

ST. REMY.

St. Remy, Feb. 1.—The Ladies' Aid and Missionary Society met at the home of Mrs. Harry Ellsworth on Thursday afternoon.

About twenty were brave enough to come out to Sunday school last Sunday. No preaching in three Sundays. It is hoped the weather will permit it next Sunday.

Mr. and Mrs. Wallace Terpening of New Salem were guests of Mr. and Mrs. Harry Ellsworth last Sunday.

Alfred Van Aken of New Haven, Conn., visited friends in this place last week.

Mrs. Elmira Ellsworth spent the week end with friends in Kingston.

Luther Freer is under the care of Dr. Rymph.

Mr. and Mrs. Charles Schultz visited friends in New Jersey recently.

Several from this place attended the Orpheum at Kingston to see "When Knighthood Was in Flower."

S.

A Bit Mixed.

Mrs. Youngbride—I'd like to get some chestnut coal, please. Do you guarantee it to be free from worms?

Admiral W. E. Reynolds

Captain William E Reynolds has been placed in command of the United States Coast Guard Service, with the rank of Admiral. Admiral Reynolds has been with the Coast Guard since 1878, when he was appointed from Maryland.

HIGH FALLS.

High Falls, Feb. 1.—Preaching service in the Reformed Church Sunday morning, February 4, at 10:30. Praise and prayer meeting 7.30 Wednesday evening. C. E. meeting Sunday evening at 7:30. C. E. Day. The Rev. Mr. Braithwait.

Mr. and Mrs. Chancey who bought the property of Mrs. Mary Conners expect to come up in February to take charge of the repairing and getting in condition said property for summer residence.

Elwin Coddington of the Clove has taken the place of Abram Dunn who resigned as rural free deliverer has moved to High Falls and occupies the house belonging to Feslas formerly occupied by William Smith.

William Hornbeck was in Kingston Tuesday.

John Krom, a former resident of High Falls was in the place Monday.

They have finished cleaning and decorating the lecture room of the Reformed Church.

Mrs. Joetta Snyder of New Paltz is the guest of her sister, Mrs Thomas Snyder.

Jacob Feinberg is taking advantage of the cold weather and is having his ice house filled.

Regent examinations were held in High Falls school the past week. Ethel and Clyde DuBois and Vera Stevens from the Clove took the examinations in High Falls school.

MOMBACCUS HEIGHTS.

Mombaccus Heights, Feb. 1.—S. Myerson, who was recently married to a lady in the city, and has been spending some time there, has returned home. His bride is expected soon.

L. Fisher has sold his farm and boarding place here and will move to his new home in Pataukunk.

Mrs Goldberg has returned from her visit to the city.

The Lennon family, who have all been ill with colds a short time ago, have all recovered.

Harold Van Etten left on Monday for Tom's River, N. J., where he expects to remain for a few weeks. He spent Sunday night and part of the day with his sister and family in Pataukunk.

Solomon Uhroff assisted by S. Myerson, Joel Lennon and son are drawing the hay recently purchased by the former from Eli Coddington of Palentown.

We have been very fortunate in getting our mail every day through all the storm and bad roads. Our rural carrier has missed but one trip on that account since taking the route.

Those who got their wood out before the deep snow made it impossible, are extremely fortunate.

ASHOKAN.

Ashokan, Feb. 1.—Miss Clara Lennon spent the week-end with Mrs. C. Moe.

Mrs. Alonzo Winne made a business trip to Kingston Wednesday.

Most of the ice houses here have been filled.

Mr. and Mrs. Walter Bogart have returned from their vacation trip.

Mr. and Mrs. E. D. M. Secor have gone to Albany for the winter.

The children who passed the grade examinations successfully in the seventh grade, first term are Nettie Lasher, Hollis Moe, Mae Bogart, Eleanor Merrihew, Alvina Wagener and Francis De Shaw. Beatrice DeWitt passed the examinations in the fifth grade. Miss Grave Hover, teacher.

The Wonderly Co.
SUCCESSORS TO G. A. HART & CO.
INCORPORATED
WINSTON-SALEM, N. C.

NEW VEILINGS
New arrivals in French Veiling in all the newest coloring of Chenille dots. Priced yard
75c

McCALL'S for FEBRUARY
Magazine 10c
Quarterly 25c

FINAL SALE SILK AND WOOL DRESSES
Inventory is now over and we have taken our final loss on Silk and Wool Dresses. These are all late winter models, latest sleeves and skirts, made of fine Crepe de Chine, Satin Cantons, Poiret Twill. Now priced from $25.00 to $55.00.
FINAL SALE PRICE
$13.75 to $39.50

WOOL KNICKERS FOR SKATING
Fine quality All Wool Tweed Knickers, some plaided effects in grey and brown mixtures, just the garment for skating which is now very popular at our new city rink, fair grounds. Price
$7.75

NEW PORCH DRESSES
Spring merchandise has begun arriving. Among some of the first lines to come through is an entirely new line of House Dresses. The famous "Queen Make" one of the largest and most prominent factories in the United States making house dresses.
Here is one made of fine gingham in neat checks, collar and cuffs piped in Van Dyk organdie, all sizes to 46. Priced
$2.25.
Another line is made of pretty Madras, Ginghams and Crepes. These are very prettily tailored and good enough to wear on the street, all colors, best workmanship, all sizes to 46. Priced
$3.00 and $3.75

WOOL SKIRTS
Entire line of Wool Skirts reduced. In the assortment are stripes, plaids, checks and a few plain serges, box and side pleated models. Other plain shirred top. Special prices
$3.50 to $19.50

CORSETS
Continuation of our Gossard Corset Sale. We still have a few styles left, not all sizes of a style, but all sizes in the lot. Prices were
$3.50 now $2.75
$5.00 now $3.50
$6.50 now $4.50
$8.50 now $5.50

CORSET-BRASSIERES
DeBevoise and Model Brassieres made of pink brocade and figured materials with hose supporter attached. Some with boning at hip.
50c to $4.50

NEW METAL LACES
We are showing a wonderful line of new Metal Laces for evening dresses. You know the next ball is Knights of Columbus, Feb. 9th, so now is the time to select your new evening gown for this occasion.
Rich Metal Laces, 36 inches wide, in silver and gold. These are the latest in laces. Priced yard
$4.50

METAL BERTHA LACES
New Metal Bertha Laces, all widths in steel and gold. The newest for the new style models.
85c to $3.75

NEW ROMPERS
Kiddies New Rompers of Chambrays, Ginghams, Percales, trimmed white collar and cuffs, embroidered long and short sleeves, shirred and straight legs. Sizes 1 to 4.
$1.59 to $3.50

BLOOMERS AND STEP-INS
We have just received a new line of Bloomers and Step-ins made of fine quality Nainsook, Muslin and Batiste, flesh and white.
$1.00 to $1.59

CARL MILLINERY
CONFIDENCE
The name Gage in the hat you wear is assurance of that personal confidence which is the charm of every well dressed woman. We are now showing many attractive models bearing this well known name.
CLOSING OUT
$1.00—ALL WINTER MILLINERY—$1.00
MISS L. SCHOONMAKER, Manager.

OLIVEREA.

Olivereа, Feb. 1.—Mrs. William Brackman is spending the week with friends out of town.

Mrs A. Krause went to New York Tuesday for a week's visit.

The ice men, who were waiting for zero weather, were satisfied on Tuesday and Wednesday mornings. Ice now is of a good quality.

Mr. and Mrs. S. Nager returned to Lakewood, N. J., Tuesday, after a week's stay at their residence here.

Mrs. J. F. Butler returned to her home in Kingston Tuesday afternoon. She has been spending the past week with her father, Edward Dutcher, in this place.

BLOOMINGTON.

Bloomington, Feb. 1.—The Ladies' Aid Society will hold its regular monthly meeting on Wednesday afternoon, February 7, at 2 o'clock at the home of Mrs. Thomas W. Mabie. New members and visitors always welcome.

Mrs M. Finch and son and daughter of Kingston called on her daughter, Mrs. Ward Nickels, one day of the past week.

Mr. and Mrs. Fred Chatterton returned to their home on Friday afternoon of last week after spending a few weeks with her parents in Staten Island and also with other friends and relatives while away.

Miss Evelyn Van Demark and friend from Locust Valley motored to this place on Sunday to visit her aunt, Mrs. Ira D. Bush, and family for a short stay.

Miss Frances Castor of Kingston spent the week end with relatives here.

Floyd Every, who was home for a few days the past week on account of having a severe cold, is able to go to his work again.

Miss Margaret Douglass, who has been in poor health for some time, was attended by Dr. Norwood on Tuesday. She is some better at this writing.

6% DIVIDENDS have been paid by the Home-Seekers' Co-Op. Savings & Loan Association for 8 years. Now is the time to subscribe for shares in the new series. Call at the office, No. 3 EAST STRAND.

TIME TABLE OF
ULSTER & DELAWARE R. R.
Effective December 31, 1922.
Trains are due to leave this city as follows:
Rondout Station †6:30 a. m. and †2:00 p. m.; *7:50 a. m.
Union Station †7:20 a. m. and †2:27 p. m.; *7:30 a. m.
Trains are due to arrive as follows:
Union Station †11:38 a. m.; *9:12 p. m.
Rondout Station †12:08 p. m.; *9:35 p. m.
*Daily. †Daily except Sunday. aSunday only.

Building Bone
is equally as important as building flesh. Foods that assist Nature, fix lime in the bones and teeth are essential.
Scott's Emulsion
of pure vitamine-bearing cod liver oil contains, in abundance, elements that energize the body and assist in the formation of strong bones and sound teeth
Scott & Bowne, Bloomfield, N. J. 29-23

FRIDAY, FEBRUARY 2, 1923.
Sun rises, 7:14; sets, 5:15.
Weather, partly cloudy.

The Temperature.

The lowest point registered by The Freeman's thermometer last night was 28 degrees. The highest point reached up until noon today was 42 degrees.

Weather Forecast.

Washington, Feb. 2.—Rain on the coast and rain or snow in the interior tonight and Saturday; warmer in extreme north portion tonight; colder Saturday afternoon; decidedly colder Saturday night and Sunday; fresh shifting winds becoming northwest Saturday afternoon.

TROY OPPOSES KINGSTON FIVE AT BOLTON HALL

Frank Morgenweck's Kingston team will go to Troy tonight to clash with Jimmy Davey's Troy team at Bolton Hall. Kingston is doing wonders on the court this season.

Kingston's last appearance at Troy Christmas night resulted in a defeat after one of the most brilliantly played contests in Troy in some time.

That same afternoon Troy lost a hard fought game on the Kingston court when Benny Borgman, considered one of the fastest men on the court today, registered points on six called fouls in the last few minutes of play when the score stood 18 all.

Jimmp Clinton, who has become a great favorite with the Troy court fandom will be given the job of taking care of Benny tonight and indication are that the Trojans are in for one of the best games of the season.

LUTHERAN LADIES' AID FINANCIAL REPORT MADE

Thursday afternoon the ladies Aid Society of the Spring Street Lutheran Church hold its regular meeting at which time Mrs. David Ebel submitted the following financial report: Balance on hand beginning year $981.60, receipts $1,573.69, expenditures $1,175.57, balance beginning this year $1,379.72.

The Rev. A. Schmidtkonz was present and addressed the ladies on "Pension and Ministerial Relief Fund of the United Lutheran Church." The society donated $150 towards that cause. Mrs. H. S. Shultis was elected the English secretary of the society. After the business meeting a social hour and refreshments were enjoyed.

BUSINESS NOTICES

CORD WOOD
Sawed or Split
$5 large truck load.
J. A. MURRAY, Boulevard

Notice—All parties having work done at Van Aken's Repair Shop, please phone 1568-W. Our new address is 46 Grand street.

NOTICE.

Lunch room now open at North Yard, opposite Mountain View Hotel, Saugerties road. Special rates to railroad men. J. Gaul, proprietor.

SONG RECITAL
C. BALDWIN ALLEN, BARITONE,
J. CDARENDON McCLURE,
PIANIST,
ST. JOHN'S PARISH HOUSE
FEBRUARY 7th—8:15 O'CLOCK
TICKETS $1.00

3,000 BOTTLES OF WHISKEY SEIZED

By Telegraph to The Freeman.

New York, Feb. 2.—Three men and three thousand and thirty bottles of whiskey came to grief early today when the police patrol boat Blue Boy captured the Porpoise II, after a stern chase through the fog in lower New York bay.

Several shots were fired from the police craft before the rum running motor sloop surrendered.

The Blue Boy heard the motor boat working its way through the fog of the lower bay and set off in pursuit, following the muffled sound of its engines up Coney Island creek. A mile up the creek, the Porpoise II stood by when shots from the police boat raked her bow.

Officers then boarded the craft.

VAN WAGNER IS HELD FOR GRAND JURY

Wood Girl Goes Home With Mother.

Charles Van Wagner of Montela, who was brought from Kansas City, Mo., by Sheriff Kolts, was taken to Ellenville Thursday afternoon and arraigned before a justice of the peace by District Attorney Traver, on a charge of abduction. He waived examination and was held to await the action of the grand jury. Bail was fixed in $2,000. The 15 year old girl, Muriel Wood, of Lackawack, whom Van Wagner took along with him and who was brought back, was taken home by her mother.

Many Inventors Watchmakers.

Watchmaking was the first step to most of the principal inventions that make modern industry what it is today, Carl W. Mitman, curator of the United States National museum, declared at a meeting of the Horological Institute of America in Washington. James Watt, who invented the separate condenser of the steam engine which resulted in the development of the true steam engine and began the replacement of hand power and appliances by mechanical devices, was first a watchmaker and then an instrument maker. George Stephenson, whose locomotive first definitely established the economic worth of steam transportation, though an enginemnn and engineer, made extra money by repairing the watches and clocks of his neighbors.

Romantic History.

Lady Mary Wortley Montagu has said, with equal truth and taste, that the most romantic region of every country is that where the mountains unite themselves with the plains and lowlands. For similar reasons, it may in like manner be said, that the most picturesque period in history is that when the ancient rough and wild manners of a barbarous age are just becoming innovated upon, and contrasted, by the illumination of increased or revived learning, and the instructions of renewed and reformed religion. The strong contrast produced by the opposition of ancient manners to those which are gradually subduing them, affords the lights and shadows necessary to give effect to fictitious narrative.—Sir Walter Scott.

DARWIN'S THEORY OF LIFE

Opinion That Has Been Sharply Attacked and Hotly Defended Since He Expressed It.

Charles Darwin published in 1859 a work entitled "Origin of Species," in an attempt to prove that the numerous species now existing on the earth sprang originally from one, or at most, a few primal forms, and that the present diversity is due to special development and natural selection.

According to Darwin's theory, those plants and creatures that are best suited to the conditions of their existence survive and become fruitful; certain organs called into play by peculiar conditions of life grow with their growth and strengthen with their strength, until they become so much a part and parcel of their frames as to be transmitted to their offspring. The conditions of life being very diverse cause a great diversity of organic development, and of course every such diversity which has become radical is the parent of a new species.

A Pair of Gloves.

One keen, biting winter morning half a dozen grizzled, stoop-shouldered old men were cleaning off the snow and ice from the sidewalk of an eastern city. They were warmly clad, and all wore thick gloves or mittens except one; he was trying to work bare-handed.

While he was alternately swinging his pick and stopping to blow on his fingers a tall, broad-shouldered man came walking along the pavement. He wore a fur coat and a pair of beautiful heavy gloves. When he came opposite the old man who was resting a moment from his work, he suddenly snatched off his gloves, thrust them vigorously into the hand of the laborer, and with the tenderest and merriest of smiles went right on, without even turning round, and was lost in the crowd.

The old man straightened and stood staring after him in utter bewilderment. Then, shaking his gray head over and over as if he were unable to explain the generosity of the stranger, he slowly drew on the comforting gloves and continued his hard work.—Youth's Companion.

High Citizenship Great Need.

Our flag is most eloquently described and lauded. The principles for which it stands are emphatically pronounced superior to all others. These endangered, are protected with life and treasure, but would require less sacrifice if given constant service of highest citizenship.—Exchange.

Dickens' People.

How poor the world of fancy would be, how "dispeopled of her dreams" if, in some ruin of the social system, the books of Dickens were lost; and if the Dodger and Charlie Bates, and Mr. Crinkle and Miss Squeers and Sam Weller, and Mrs. Gamp and Dick Swiveller were to perish, or to vanish with Menander's men and women! We cannot think of our world without them; and, children of dreams as they are, they seem more essential than great statesmen, artists, soldiers, who have actually worn flesh and blood, ribbons and orders, gowns and uniforms.—Lang.

Lower Prices Prevail In Our Sale Saturday

But the Values Have Increased Materially at New Prices

Women's Coats
$16.75, $22.50 to $55.00
VALUES UP TO
$79.50
ONLY A FEW LEFT FOR YOUR SELECTION. COME IN EARLY.

NEW SPRING MODELS IN
DRESSES
$14.75 $19.75 $25.00
Materials—Canton Crepe, Taffetas, Georgette, Crepe de Chine, Flat Crepe, Tricosham and Others.

GOLD'S RELIABLE SHOP
30 MAIN STREET, - - - - - KINGSTON.

Better Merchandise Better Service Better Business

26 Broadway — S. E. Eighmy — Down-town

Adorable FROCKS *for* Misses and Women

Dresses suitable for wear at any time, of the latest fashions, selected with the greatest care. Many are stunningly adorned with embroidery, nifty panels and fancy ornaments. Also plainer styles with touches of braid, buttons and embroidery. Some are combinations of paisley and plain colors while others are trimmed with paisley. A truly fine assortment.

$6.97 $9.97
$10.50 $14.00
$16.00 $18.00
$20.00 $22.00
$25.00 $29.00

THE SALE OF
Women's Fine Coats

Offers most attractive values. She who buys her Winter Coat now buys opportunely—timely in consideration of the cold weather yet to come and most advantageously from a standpoint of price as the values are truly wonderful. And these coats which are the latest styles, will be just as fashionable next winter as for this.

$9.95, $15.00, $19.00, $25.00, $35.00, $39.00
VALUES FROM $18.00 TO $49.00.

LADIES' WARM GOWNS SPECIAL 79c
Of fine soft striped warm outing flannel, attractively made with long sleeves. Value $1.00.

MEN'S NIGHT SHIRTS
Of heavy neat striped outing. Well made and durable. Value $1.00.
SPECIAL 79c

MEN! HERE'S YOUR OPPORTUNITY TO GET A GOOD $1.50 SHIRT FOR
95 CENTS
Shirts "Made in Kingston" by one of the leading manufacturers of fine shirts.
Made in good full sizes of first quality percale. The patterns are excellent men's patterns. All sizes from 14 to 17.

MEN'S UNION SUITS
Fine quality heavy fleece lined union suits for men, cut in good full sizes, well made and neatly finished, all sizes. Value $1.97.
SPECIAL 97c

MEN'S SWEATERS AT $1.97
Good heavy and durable sweaters suitable for work or hard service. Made with warm roll collar and pockets. Regular $2.97 and $3.97 values.

UPRIGHT PIANO FOR SALE
In first class condition.

Boys' Pull-Over Sweaters
Good warm sweaters with roll collar. Two color combinations.
SPECIAL $2.97

This shows a piece of a McCall Printed Pattern

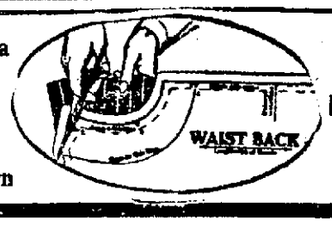

The only Printed Pattern in the world.

Henry Mason Day, of New York, the first American to be granted concessions by Soviet Russia to work the Russian oil fields, has sailed to attend an Allied Oil Conference in London on February 9. The development of oil fields in Russia and the Near East will be considered.

What Everybody Should Have.

Everybody in this old world of ours is entitled to a square deal and everybody should receive a square deal, save and excepting the fellow who demands something more and beyond it.—Marion (O.) Star.

Here are some of the central figures in the forthcoming marriage of the Duke of York, second son of the British rulers, to Lady Elizabeth Bowes-Lyon. The Earl of Strathmore and Kinghorne, father of the bride, was photographed at his estate, at St. Paul's, Waldenburg, near Welwyn, Herts, England, while his wife, the Countess, was snapped during a recent visit to London. The others here pictured were bridesmaids at the wedding of Princess Mary to Viscount Lascelles and according to society gossip in London, will act in a similar capacity at the wedding of the Duke of York.